NOTES

1. 3/4" rod set at all exterior angle points and curve points, tagged R.C.E. 13309 except as noted.
2. 3/4" rod set at all interior lot corners, angle points and curve points, no tag, except as noted.
3. —□— Indicates permanent monument.
4. Basis of bearings as shown on sheet 1 of 14 sheets.

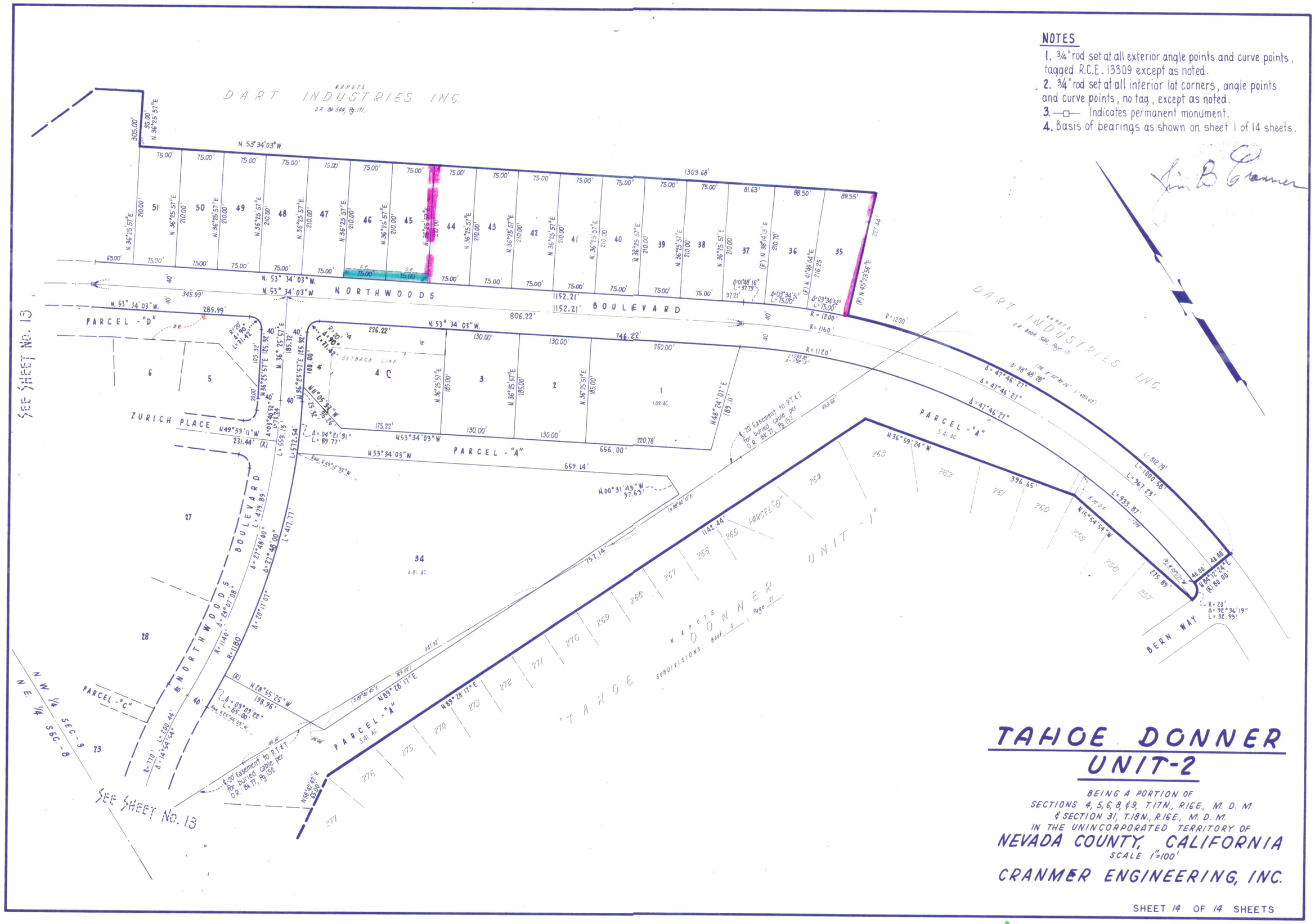

TAHOE DONNER UNIT-2

BEING A PORTION OF
SECTIONS 4, 5, 6, 8, & 9, T.17N., R.16E., M. D. M.
& SECTION 31, T.18N., R.16E., M. D. M.
IN THE UNINCORPORATED TERRITORY OF
NEVADA COUNTY, CALIFORNIA
SCALE 1"=100'

CRANMER ENGINEERING, INC.

SHEET 14 OF 14 SHEETS

UNIT 2-14

F9-2