

DECISION PAPER



Date: June 25, 2018

Issue:

To meet Health Department code compliance, TDA is required to replace expired VGB Drain covers and implement overdue pool repairs at the at Trout Creek Recreation Pool, Kiddy Pool and Covered Spa.

Background:

TDA pools received new plaster, tile repairs, and coping in 2005 and 2007, industry standard is 7-10 years for pools and 3-5 years for spas. New drain covers were installed in September 2008 to meet requirements per new Health and Safety Code Sections 116064.1, 116064.2, and Public Law 110-140 December 19, 2007 as printed in the Federal Register. Historically, all pool maintenance and repairs were contracted to Truckee River Tub, with TDA staff taking the lead in 2014 on mechanical room repairs. Major pool repairs require a licensed pool contractor. Recent County inspections have identified that existing drain covers have expired and require replacement prior to their next inspection as well as correcting other violations and meeting code compliance. Staff has worked with County enforcement with the promise of a project to update and correct these items. Included in the approved Reserve Study, all bodies of water have been scheduled for necessary upgrades and repairs, which commenced in the Fall of 2017, and will finish second phase in the Fall of 2018. Fall is the best time to drain pools due to the dry subsoil. The Project was split into two phases to provide pool access and maintain service levels. Phase 1 included the Northwoods Clubhouse Pool, Trout Creek Recreation Center Lap pool, and Spas 1 & 2. The Recreation Pool, Covered Spa and Kiddy pool are scheduled for the Fall of 2018 as Phase 2. See attached project scope.

For Phase 2, a Request for Proposal (RFP) was distributed to qualified contractors in March of 2017 outlining necessary project scope and schedules. One response was received from Burkett's Pool Plastering Inc,. After a Decision Paper for Board approval of Phase 2 was initially submitted on March 6, 2018, staff was then asked to re-bid Phase 2 to determine if additional savings were possible by other pool contractors. Unfortunately, due to the very busy pool industry in this region, only Burkett's responded with a proposal and remains available to start work this Fall. Because Burkett's has performed quality work during phase 1, meeting staff expectations with overall quality and throughout the permitting process, Staff recommends contracting with Burkett's Pool Plastering, Inc. for Phase 2 during the Fall of 2018, within the originally approved budget of \$292,445.

DECISION PAPER



Options:

1. Staff recommends contracting with Burkett's Pool Plastering Inc. to perform the necessary repairs in Fall of 2018, with a budget not to exceed \$292,445, utilizing Replacement Reserve Capital Funds.
2. Defer the improvements to Fall of 2019. This is not recommended for 2 reasons;
 - a. The County of Nevada Community Development Agency Environmental Health Department could close the pools due to lack of compliance. (Example; the Health Department closed the pools at Squaw Creek Villas in 2009 due to VGB Drain covers not being installed.)
 - b. Making required improvements and achieving code compliance reduces risk and liability.

Recommendation:

Staff recommends the Board of Directors consider approving Option 1; Approval to contract with Burkett's Pool Plastering Inc. to perform the necessary repairs for Phase 2 in the Fall of 2018 with a budget not to exceed \$292,445, utilizing Replacement Reserve Capital Funds.

Prepared By: Sean Connors / Brian Yohn 

Reviewed By: Forrest Huisman 

Reviewed By: Michael Salmon 

Board Meeting Date: 7/21/2018

General Manager Approval to place on agenda: 

Date: 7/13/18

DECISION PAPER



INDEX:

- Decision Paper 3/6/2018
- Purchase Order for Phase 2
- Summary – Budgets vs Bids. Details per pool. 1 pg.
- Pools locations – Details per pool - 2 pgs.
- Project scope per pool/spa including photos and Drain Cover Surveys - 9 pgs.
- Pool Repairs & Improvements Correspondence – 63 pgs
- Burkett's Pool Plastering quote – Trout Creek Pools & Spas - 7 pgs.
- Description of recommended Luna Quartz Polar White plaster – 1 pg.
- Burkett's - Benefits and values – background 4 pgs.
- APSP – Frequently asked questions about the Federal Pool & Spa Safety Act – 5 pgs.
- RFP for Phase 2 – 6/1/2018 – 11 pgs.
- Pool Contractors Responses for Phase 2 – 1 pg.

DECISION PAPER



Date: March 6, 2018

Issue:

Make repairs per inspections for compliance, replace expired VGB Drain covers, and implement overdue pool repairs at each body of water located at Trout Creek Recreation Pool, Kiddy Pool and Covered Spa.

Background:

TDA pools were last plastered in 2005 and 2007, industry standard is 7-10 years for pools and 3-5 years for spas. This included select tile repairs, and coping. New drain covers were installed in September 2008 to meet requirements per new Health and Safety Code Sections 116064.1 and 116064.2. Please also reference Public Law 110-140 December 19, 2007 as printed in the Federal Register. Historically, all pool maintenance and repairs were contracted to Truckee River Tub, with TDA staff taking the lead in 2014 on mechanical room repairs. Major pool repairs require a licensed pool contractor. Recent County inspections have identified that existing drain covers have expired and require replacement prior to their next inspection as well as correcting other violations and meeting code compliance. Staff has been able to delay the County enforcement with the promise of a project to update and correct these items. Included in the approved Reserve Study, all bodies of water have been tentatively scheduled for necessary upgrades and repairs, commencing in the Fall of 2017, and finishing with a second phase in the Fall of 2018. Fall is the best time to drain pools due to the dry subsoil. The Project was split up as a phased approach to keep some pools open to meet members' expectations and service levels. Phase 1 which was completed in the Fall of 2017 included the Northwoods Clubhouse Pool, Trout Creek Recreation Center Lap pool, and Spas 1 & 2. The Recreation Pool, Covered Spa and Kiddy pool are scheduled for the Fall of 2018 as Phase 2. See attached project scope.

A Request for Proposal (RFP) was distributed to qualified contractors in 2017 outlining necessary project scope and schedules. One response was received from Burkett's Pool Plastering Inc. Phase 1 was completed in 2017. Phase 2 would begin in the Fall of 2018, with a budget not to exceed \$292,445.

Options:

1. Staff recommends approval to contract with Burkett's Pool Plastering Inc. to perform the necessary repairs in Fall of 2018 with a budget not to exceed \$292,445, utilizing Replacement Reserve Capital Funds.
2. Do Nothing. This is not recommended for 2 reasons;
 - a. The County of Nevada Community Development Agency Environmental Health Department could close the pools due to lack of compliance. (There is a precedent;

DECISION PAPER



- the Health Department closed the pools at Squaw Creek Villas in 2009 due to VGB Drain covers not being installed.)
- b. The risk liability for Tahoe Donner Association in the event an incident.

Recommendation:

Staff recommends the Board of Directors consider approving Option 1; Staff recommends approval to contract with Burkett's Pool Plastering Inc. to perform the necessary repairs in Fall of 2018 with a budget not to exceed \$292,445, utilizing Replacement Reserve Capital Funds.

Prepared By: Sean Connors / Brian Yohn *BY*

Reviewed By: Forrest Huisman *FH*

Reviewed By: Michael Salmon *MS*

Board Meeting Date:

General Manager Approval to place on agenda: *[Signature]*

Date: *5/19/18*

Tahoe Donner Association
CAPITAL PROJECT FUND EXPENDITURE Approval Form

Submitted By: Lee Ann Gray

Submitted Date: 2/9/2018

Project Name: Pools repairs and improvements - Phase 2

Project Year: 2018

PO / Project Number: 821-130-_____

Dept # / Name: 130 / Aquatics

Task Code: 03, 04, 10

Project G/L Coding:

| Expenditure Type - Fund | GL Code | Amount * |
|--|-----------|-------------------|
| Capital - Replacement Reserve Fund | 902-59991 | \$ 292,445.00 |
| Capital - New Machinery & Equipment Fund | 905-59991 | |
| Capital - Development Fund, Unrestricted | 903-59991 | |
| Capital - Development Fund, Restricted | 903-59992 | |
| Expense - Replacement Reserve Fund | 902-59993 | |
| Expense - Development Fund | 903-59993 | |
| PROJECT Total | | \$ 292,445 |

* Ensure all costs included; sales tax, installation, freight, etc.

Board Approved Budget Amount \$ 292,445

Variance - Favorable (Unfavorable) \$ - 0%

Project & Project Amount agree to initial Board approved Expenditure Budget > Yes / No NO

If Project Total Variance is Unfavorable by \$1500+ or 5%+; Explain below:

By Vendor (s) Amounts:

| Vendor Name & Location | Amount * |
|--------------------------------|-------------------|
| Burketts Pool Plastering, Inc. | |
| | |
| | |
| | |
| | |
| | |
| | |
| | |
| | |
| PROJECT Total BUDGET | |
| | \$ 292,445 |

Comments:

Capital Review & Approval:

Director of Finance & Accounting: 

General Manager: _____

Date: 2/13/2018

Date: _____

IMPROVEMENTS AT:

TAHOE DONNER POOLS 2018 - PHASE 2



TROUT CREEK REC CENTER - RECREATION POOL - E

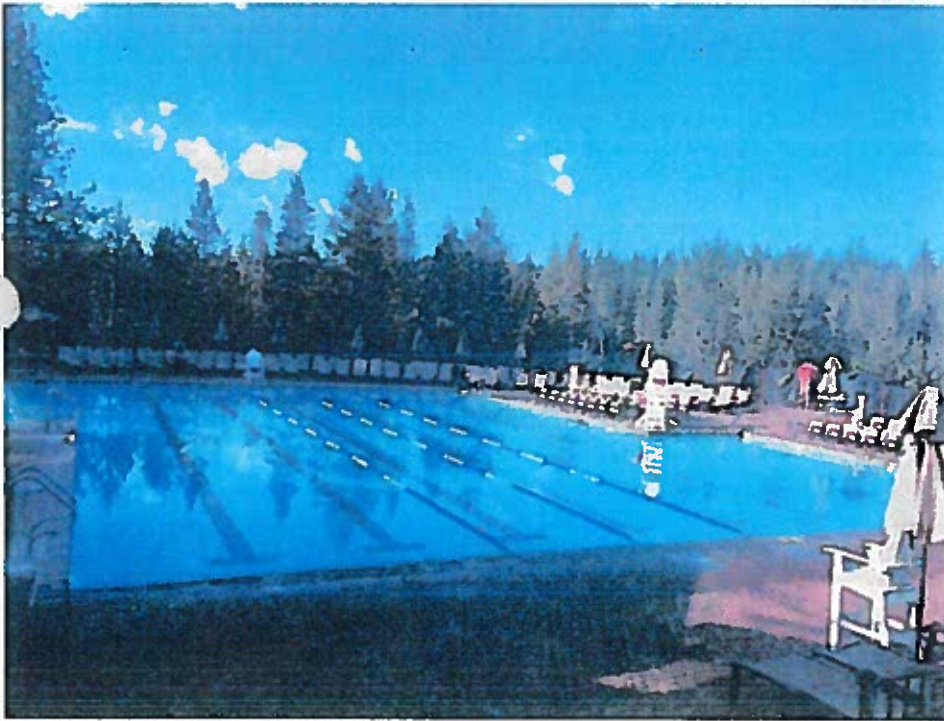

Project Scope;

1. Permit from County Environmental Health Department
2. Drain pool to approved cleanout and drill relief holes
3. Strip existing plaster back to original gunite shell and haul away debris
4. Saw cut concrete decking, remove and replace existing skimmers – 12 total
5. Install commercial nonskid trim tile at entry steps and bench per code
6. Install new commercial nonskid tile at racing lanes and targets 2x2 black
7. Remove and replace existing waterline tile with new 6x6 tile per code
8. Remove and replace existing coping with new safety grip precast coping. Includes mastic expansion joint between new coping and existing concrete decking
9. Saw cut concrete decking, supply and install new commercial nonskid deck markers
10. Saw cut concrete decking, supply and install new commercial NO DIVE deck markers
11. Remove and replace existing pool lights with new commercial white LED white lights
12. Supply and install new commercial 3 bend entry rails at pool shallow end entry steps per code – 5 total
13. Plaster spa with 2 coats of premium 100% white quartz finish, comes with a 5-year warranty
14. New VGB compliant drain covers installed at time of plaster per code – AB1020 paperwork submitted
15. Leak Detection Service – Performed in 2017

Trout Creek Recreation Center – Recreation Pool – E

Spalled concrete at handrails



Blue Tiles that have been replaced due to the old tiles failing and falling out



Trout Creek Recreation Center – Recreation Pool – E

Skimmers – various photos of cracked and spalled concrete

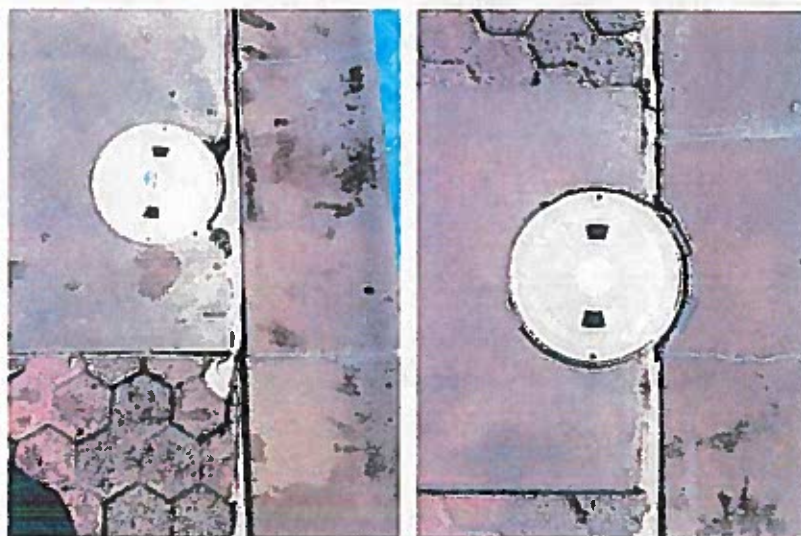
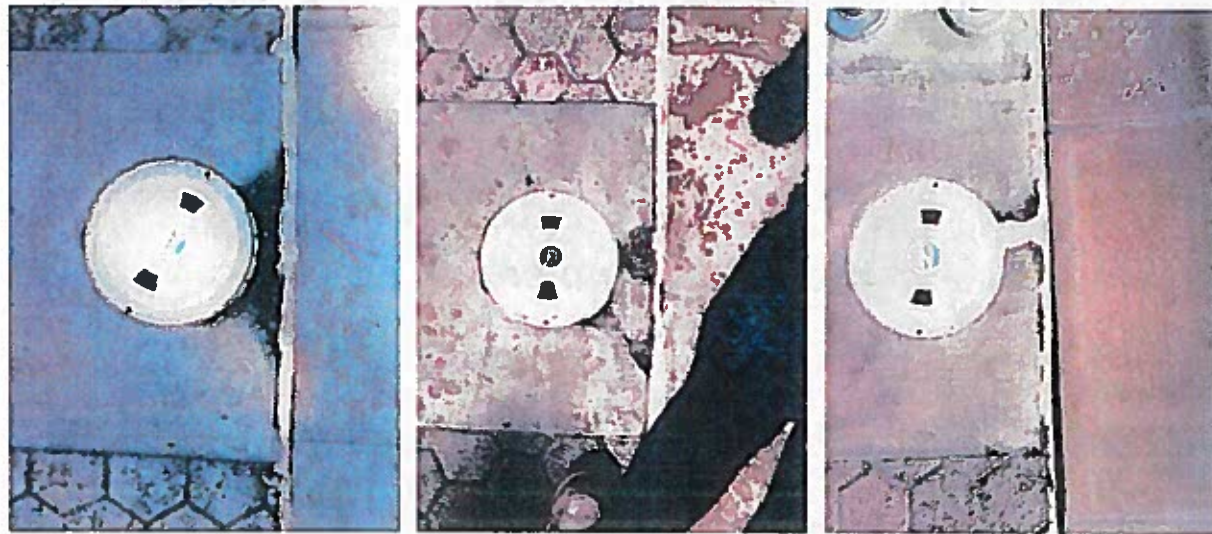

Deck Marker missing



IMPROVEMENTS AT:

TAHOE DONNER POOLS

2018 - PHASE 2

TROUT CREEK REC CENTER - COVERED SPA - F

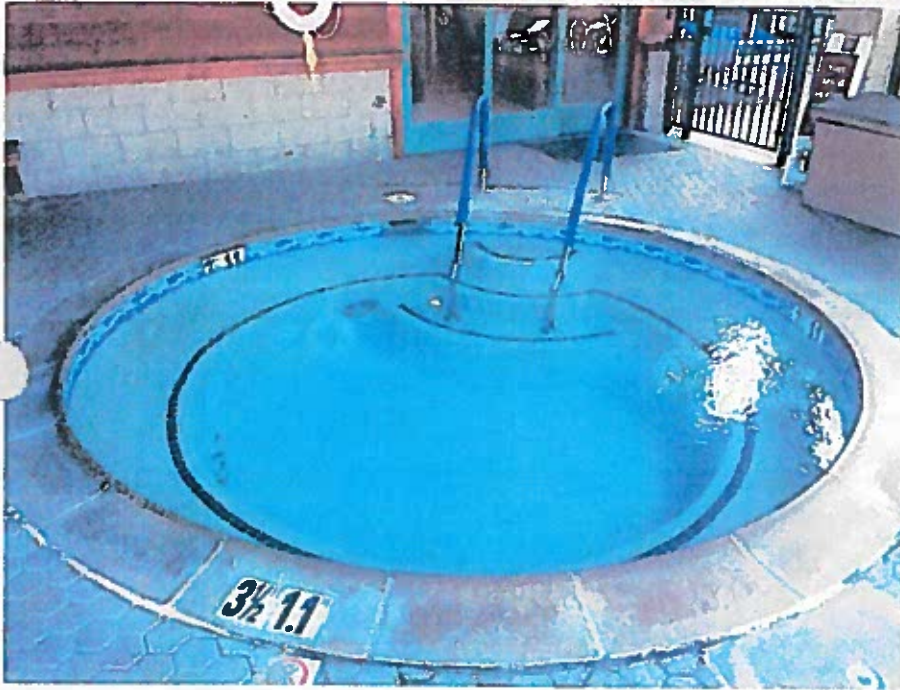

Project Scope;

1. Permit from County Environmental Health Department
2. Drain pool to approved cleanout and drill relief holes
3. Strip existing plaster back to original gunite shell and haul away debris
4. Reconfigure existing entry steps at spa entry steps to meet code
5. Saw cut concrete decking, remove and replace existing skimmer
6. Install commercial nonskid trim tile at entry steps and bench per code
7. Remove and replace existing waterline tile with new 6x6 tile per code
8. Remove and replace existing coping with new safety grip precast coping. Includes mastic expansion joint between new coping and existing concrete decking
9. Install new commercial nonskid tile mosaic at spa entry showing Covered Spa
10. Saw cut concrete decking, supply and install new commercial nonskid deck markers
11. Saw cut concrete decking, supply and install new commercial NO DIVE deck markers
12. Supply and install new commercial 3 bend entry rails at spa entry steps per code
13. Remove and replace existing spa lights with new commercial white LED white lights - 2 total
14. Plaster spa with 2 coats of premium 100% white quartz finish, comes with a 5-year warranty
15. New VGB compliant drain covers installed at time of plaster per code - AB1020 paperwork submitted
16. Leak Detection Service - Performed in 2017

Trout Creek Recreation Center – Covered Spa – F

Handrails not to code

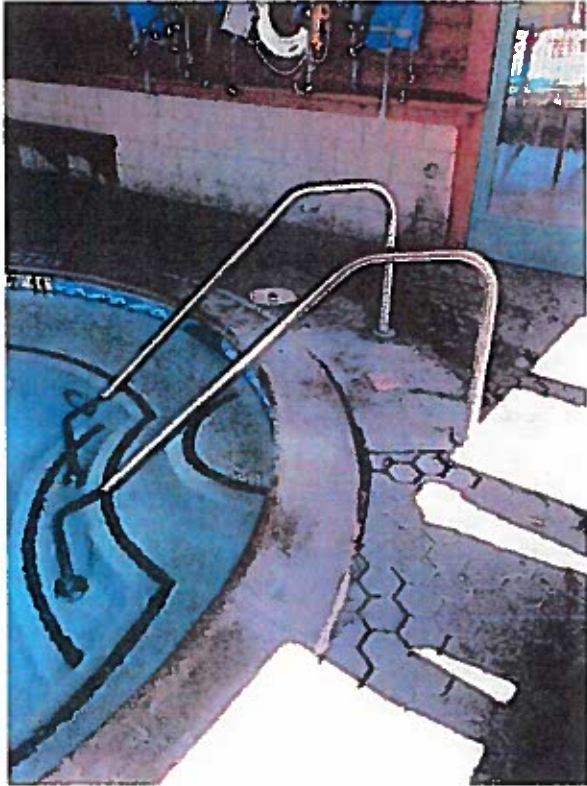

Cracked Coping

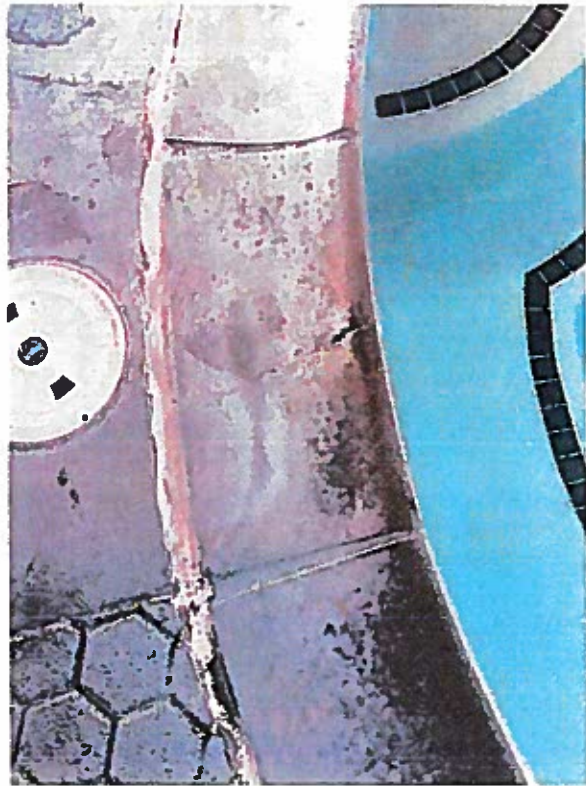

Staining & pitting of Plaster



Trout Creek Recreation Center – Covered Spa – F

Staining & pitting of Plaster

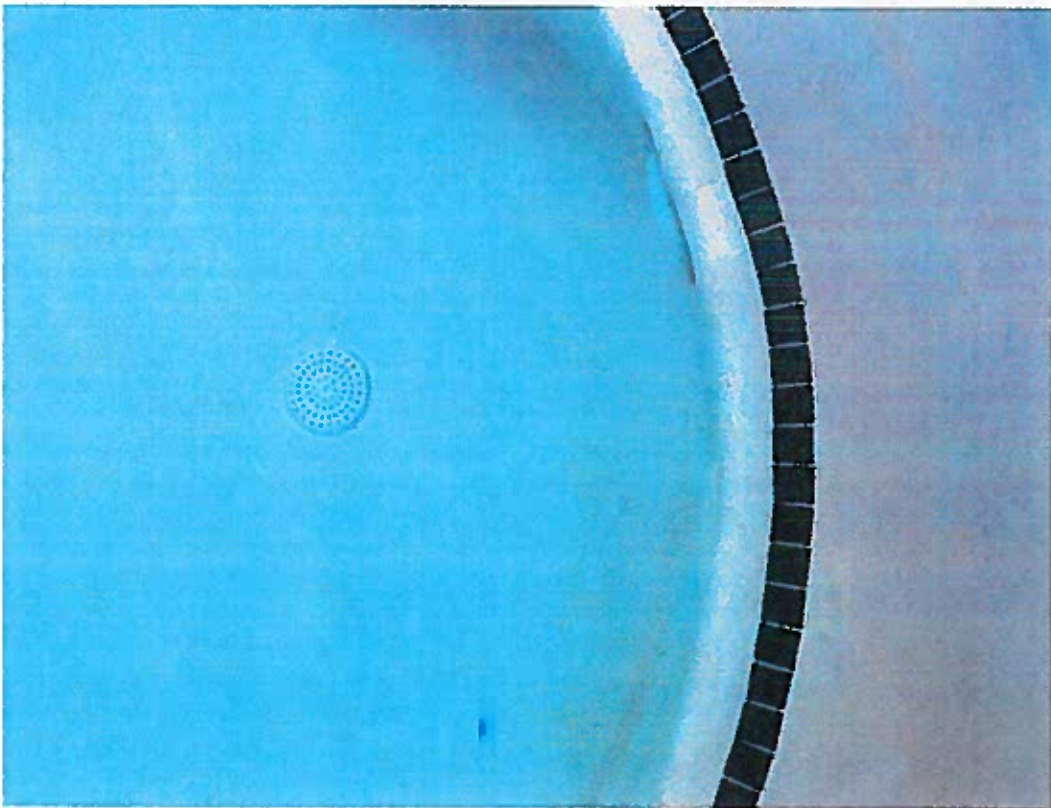

IMPROVEMENTS AT:

TAHOE DONNER POOLS

2018 - PHASE 2

TROUT CREEK REC CENTER - KIDDY POOL - G

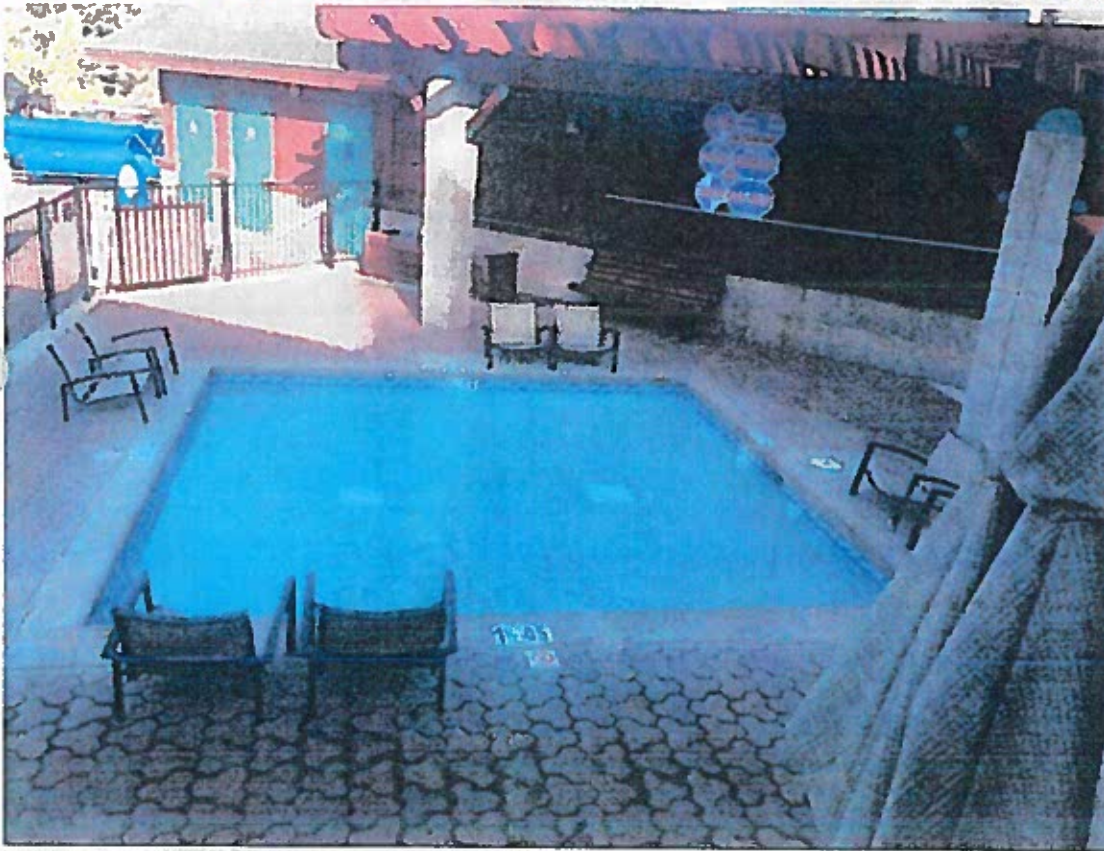

Project Scope;

1. Permit from County Environmental Health Department
2. Drain pool to approved cleanout and drill relief holes
3. Strip existing plaster back to original gunite shell and haul away debris
4. Saw cut concrete decking, remove and replace existing skimmer
5. Saw cut wall at existing skimmer equalizer lines and move existing line to floor per code.
6. Remove and replace existing waterline tile with new 6x6 tile per code
7. Remove and replace existing coping with new safety grip precast coping. Includes mastic expansion joint between new coping and existing concrete decking
8. Saw cut concrete decking, supply and install new commercial nonskid deck markers
9. Saw cut concrete decking, supply and install new commercial NO DIVE deck markers
10. Plaster spa with 2 coats of premium 100% white quartz finish, comes with a 5-year warranty
11. New VGB compliant drain covers installed at time of plaster per code – AB1020 paperwork submitted
12. Leak Detection Service – Performed in 2017

Trout Creek Recreation Center – Kiddy Pool – G

Staining & pitting of Plaster

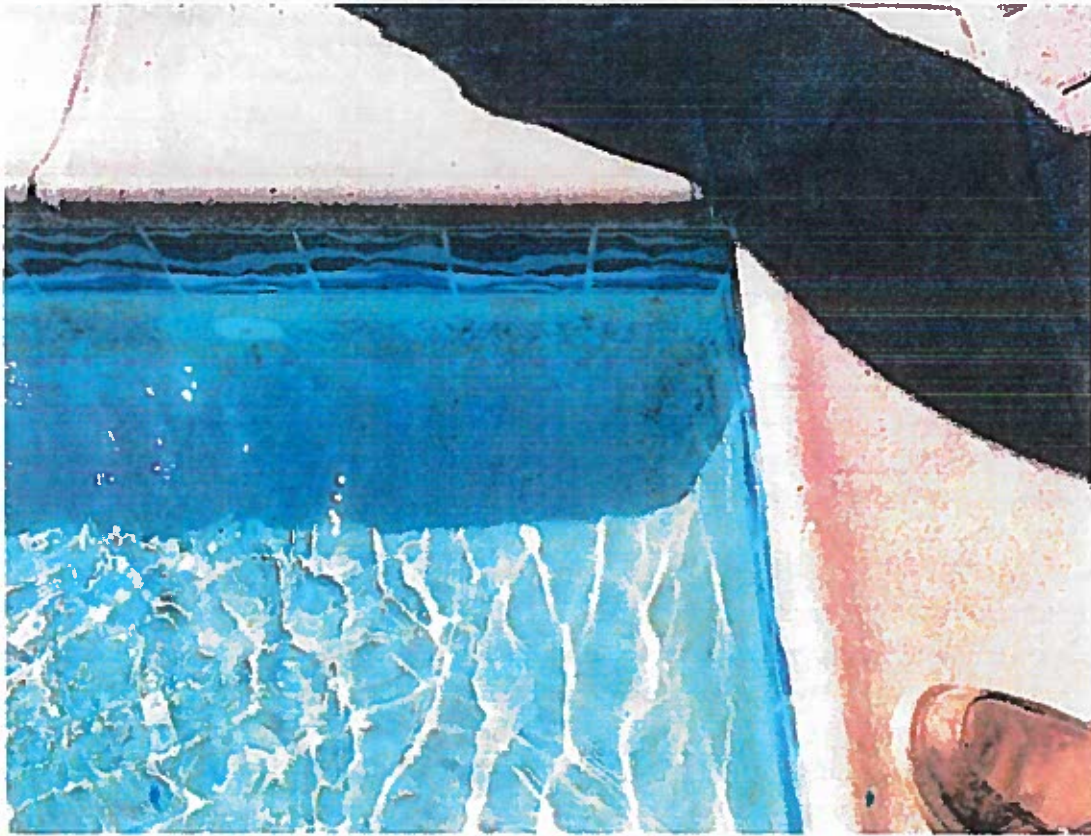

Trout Creek Recreation Center – Kiddy Pool – G

Skimmer – Concrete spalling

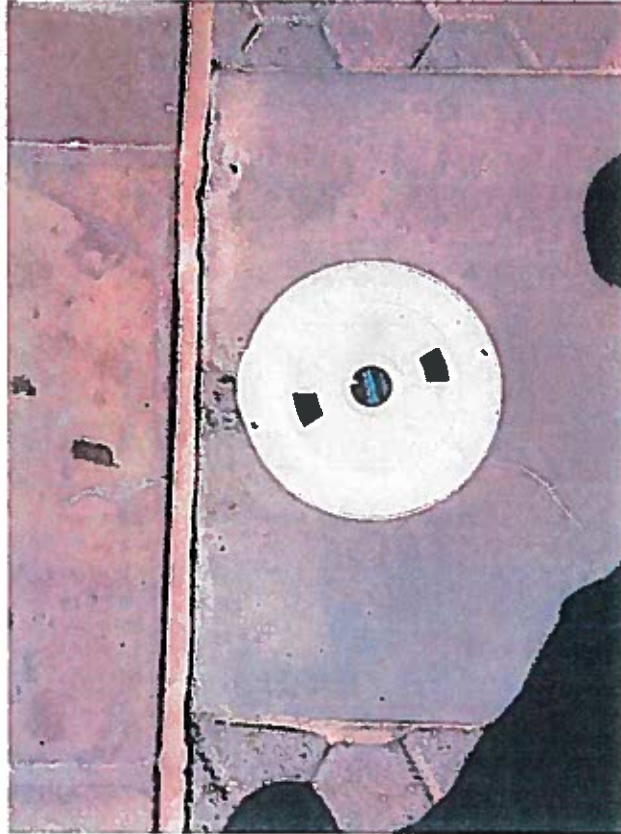

Pool Repairs and Improvements Historical Correspondence

| Date | Agency / Company | Notification / Description | Deadlines | Pgs |
|------------|--|--|---------------|-----|
| 7/15/1998 | Nevada County Department of Environmental Health | Main Drain Retrofit of Public Wading Pools | 1/1/2000 | 2 |
| 9/10/2008 | Truckee River Tub Co | Response to Janet Mann of Nevada County | | 12 |
| 9/11/2008 | County of Nevada Community Development Agency | Pools & Spas Upgrade Permit Approval | | 1 |
| 5/30/2010 | Ca. Dept of Public Health Compliance Form - set of each for each pool and Spa | Anti-Entrapment Devices & Systems for Public Pools & Spas | | 7 |
| 5/30/2010 | | Installation Certificate - VGB Main Drain Cover Replacement | | 7 |
| 5/30/2010 | | Installation Certificate - Skimmer Equalizer Cover Replacement | | 5 |
| 6/30/2011 | County of Nevada Community Development Agency | Pools & Spa Drain Cover Recall | Immediately | 7 |
| 8/1/2017 | County of Nevada Community Development Agency | Trout Creek Pools & Spas - Swimming Pool Inspection Report | 8/21/2017 | 3 |
| 8/8/2017 | County of Nevada Community Development Agency | Northwoods Pool - Recreational Health Facility Inspection Report | ASAP | 2 |
| 8/17/2017 | County of Nevada - Nicole Johnson | email - Regulations for VGB Compliance | | 3 |
| 8/17/2017 | County of Nevada - Nicole Johnson | email - Response on Drain Cover | | 1 |
| 8/18/2017 | County of Nevada - Nicole Johnson | email - Response on records request and compliance deadline | Prior to 8/18 | 1 |
| 8/24/2017 | County of Nevada Community Development Agency | Drain Cover Surveys all pools - Form submitted to the County | | 7 |
| 8/25/2017 | County of Nevada - Nicole Johnson | email - regarding required compliance | ASAP | 1 |
| 8/28/2017 | County of Nevada - Nicole Johnson / Kyle Winther-TDA | email - checking in with TCRC Asst Manager regarding violations | | 3 |
| 10/20/2017 | Kyle Winther, TCRC Asst Manager | email - response regarding violations | | |
| | | | | |
| | | | | |
| | | | | |
| | | | | |
| | | | | |
| | | | | |
| | | | | |
| | | | | |

County of Nevada Community Development Agency
includes Environmental Health Dept

Nevada County Department

Environmental Health

950 Maldu Avenue Nevada City, CA 95959-2610 (916) 265-1452/Fax: 265-0054
10075 Levon Avenue, Suite 105 Truckee, CA 96161 (916) 582-7884/Fax: 582-0712

July 15, 1998

TALOE DONNER TROUT CREEK # 36-

To: All Operators of Public Wading Pools in Nevada County
Subject: Main Drain Retrofit of Public Wading Pools

In recent years, there have been a number of accidental entrapments and disembowelments associated with the main drains of wading pools. In an effort to prevent future accidents of this kind, Senate Bill 873 was passed, amending the California Health and Safety Code (CHSC). Please carefully read the enclosed copy of Section 116064, CHSC. In part, Section 116064 requires the following:

- Wading pools must have two (2) main drains per pump. The main drains must be separated by at least three (3) feet.
- Wading pool main drains that are less than 12 inches across must be covered with antivortex grates or similar protective devices which are designed to reduce the risk of suction entrapment. (All grates and covers must be secured to the pool so that they cannot be removed except with tools.) Slots or openings in grates and antivortex covers must be designed to prevent physical entrapment and/or a suction hazard to bathers.
- On or after January 1, 1998, all newly installed public wading pools shall be constructed in compliance with these new regulations.
- On or after January 1, 1998, any existing public wading pool that is remodeled for any reason (see "alteration" in the new regulations) shall be retrofitted so as to be in compliance with these new regulations.
- By January 1, 2000, every public wading pool, *regardless of the date of original construction*, shall be retrofitted to comply with these new regulations.

The Environmental Health Department is charged with conducting State mandated inspections of all public pools, including wading pools. We are requesting your cooperation in ensuring compliance with Section 116064, CHSC. (If your children's wading pool is more than 18" deep we recommend you bring the pool up to the standards of Section 116064.) The wading pool repairs must be designed by a qualified pool professional. Plans and a plan check fee must be submitted to the Environmental Health Department for review and approval prior to any work being started. All work must conform to local building codes, and have necessary approvals from the local building department. If you have any questions, please call Dave Presta at 265-1753. In Truckee you may call Janet Mann or Kathy Polucha at 582-7884.



Nevada County Department

Environmental Health

950 Maidu Avenue Nevada City, CA 95959 (916) 265-1452/Fax: 265-2056
10075 Levon Avenue, Suite 105 Truckee, CA 96161 (530) 582-7884/Fax: 582-0712

SENATE BILL 873

Main Drain Retrofit of Public Wading Pools

Excerpt from the California Health and Safety Code

Section 116064

(a) As used in this section the following words have the following meanings:

(1) (A) "Public wading pool" means a pool that meets all of the following criteria:

(i) It has a maximum water depth not exceeding 18 inches.

(ii) It is a pool other than a pool that is located on the premises of a one-unit or two-unit residence, intended solely for the use of residents or guests.

(B) "Public wading pool" includes, but is not limited to, a pool owned or operated by private persons or agencies, or by state or local governmental agencies

(C) "Public wading pool" includes, but is not limited to, a pool located in an apartment house, hotel, or similar setting, that is intended for the use of residents or guests.

(2) "Alteration" means any of the following:

(A) To change, modify, or rearrange the structural parts or the design.

(B) To enlarge.

(C) To move the location of.

(D) To install a new water circulation system.

(E) To make any repairs costing fifty dollars (\$50) or more to an existing circulation system.

(b) A public wading pool shall have at least two circulation drains per pump that are hydraulically balanced and symmetrically plumbed through one or more "T" fittings, and are separated by a distance of at least three feet in any dimension between the drains.

(c) All public wading pool main drain suction outlets that are under 12 inches across shall be covered with antivortex grates or similar protective devices. All main drain suction outlets shall be covered with grates or anti vortex plates that cannot be removed except with the use of tools. Slots or openings in the grates or similar protective devices shall be a shape, area, and arrangement that would prevent physical entrapment and would not pose any suction hazard to bathers.

(d) (1) The State Department of Health Services may adopt regulations pursuant to this section.

(2) The regulations may include, but not be limited to, standards permitting the use of alternative devices or safeguards, or incorporating new technologies, that produce, at a minimum, equivalent protection against entrapment and suction hazard, whenever these devices, safeguards, or technologies become available to the public.

(over)

FAX COVER SHEET

Page 1 of 9

Truckee River Tub Company
Toot Joslin, Prop.
Commercial Pool Services
Custom Spa Construction
Calif. Lisc. #334314, C-53
Swimming Pool Contractor

Mailing address:
Box 5758
Tahoe City,
Calif. 96145

Shipping Address:
670 Tunnington Dr.
Tahoe City/Cedar Flat
Calif. 96145

Voice Phone: 530-583-1010
Fax: 530-581-4596
E-mail: Tootski@gmail.com

DATE: 9-10-08

FAX TO: JANET MANN

Janet,

Here are the only factory drawings that exist for the installation of skimmer equalizer lines. I spoke with Bill Foster about this, and he agrees with me that a "well" behind the anti-hair entrapment cover is not required for this application. You can see in each drawing that the wall outlet fitting is hard plumbed to the skimmer equalizer piping.

I think that you mis-understood his explanation of this, but I've been working on it for hours now.

The outlet grates that we are using in this application are accepted under the current code. Once the code changes to the upgraded model, the engineering department at the factory assures me that the new model will be available before the end of the year, and will comply with ASMEA112.19.8 - 2007 requirements. In addition, they will be a "bolt on" retrofit. So, it looks like we are in compliance with all that we can possibly be at this time.

Toot



Pool Wash

Approved
Resistant to staining
Anti-leakage
Anti-splashes

Skimmer Equalizer
Split Suction
Piping Diagram
Treat Cracked Lap Pool
Treat Stain
Treat River Tub
9/7/08

NEVADA COUNTY
RECEIVED
SEP 09 2008
ENVIRONMENTAL HEALTH
DEPARTMENT

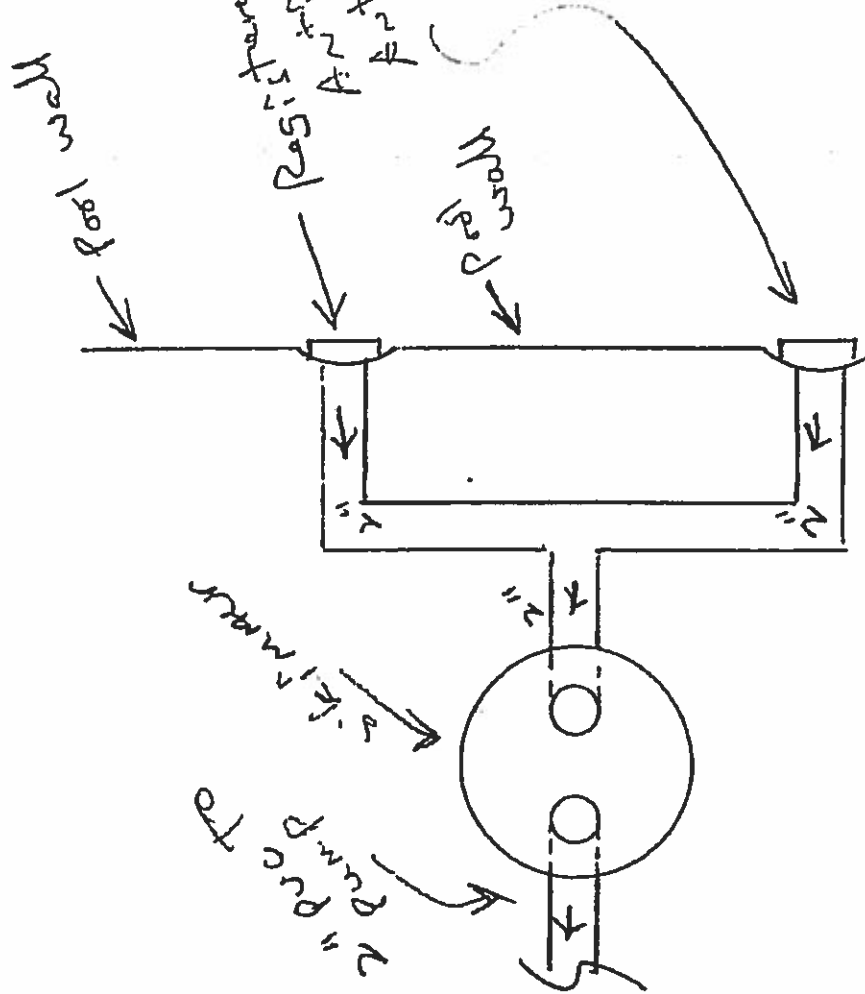

$$1496 \text{ GPM} \div 5 \text{ skimmers}$$

$$\frac{30 \text{ GPM/skim}}{2 \text{ suction/skim}}$$

$$\frac{15 \text{ GPM/skim/suction}}$$

$$15 \text{ -GPM} @ 1\frac{1}{2} \text{\"/>$$

$$52856 \text{ Gals} \div 6 \text{ hrs}$$

$$\frac{8976 \text{ GPH}}{60 \text{ minutes}}$$

$$149 \text{ GPM}$$

Calc:

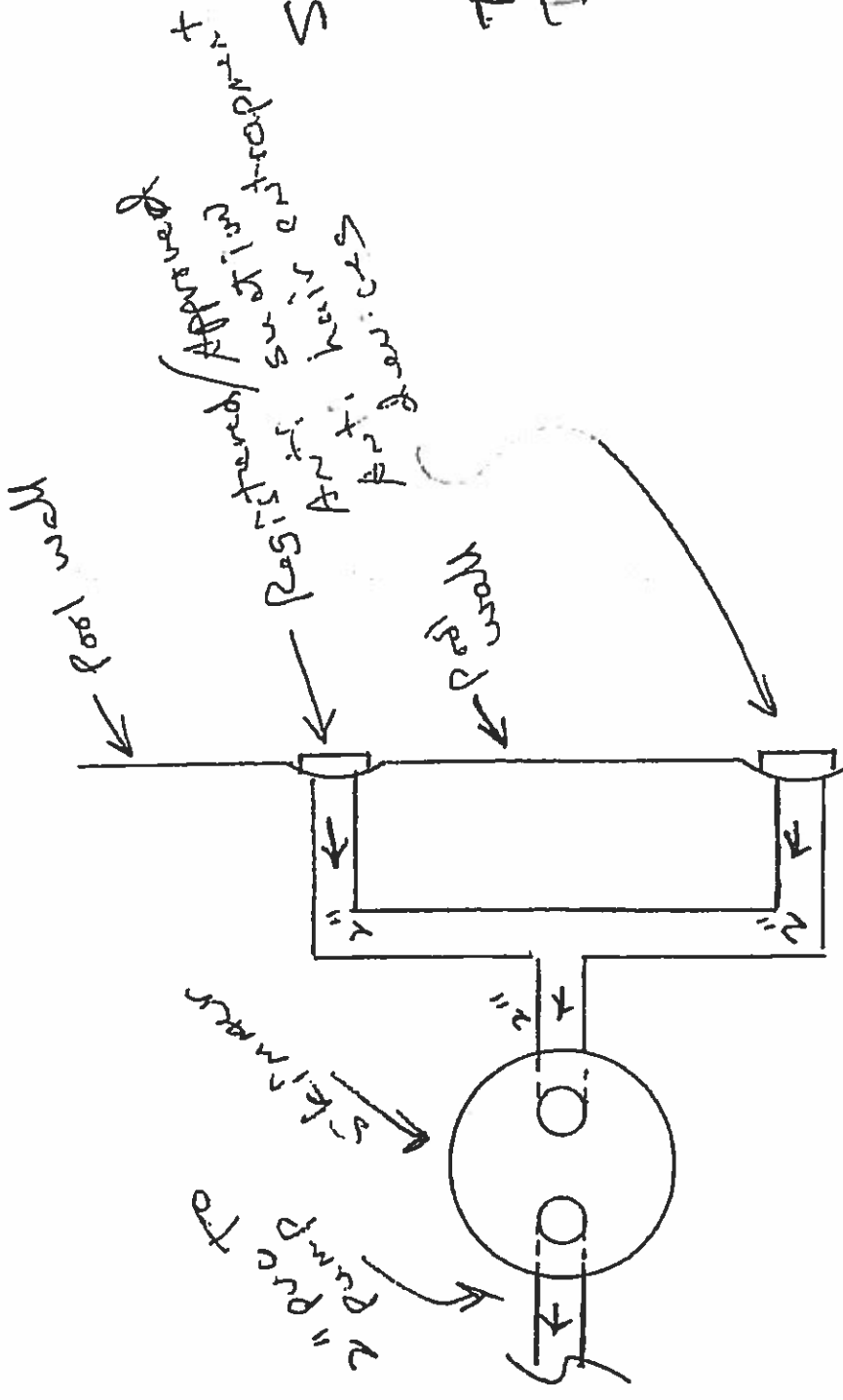

Skimmer Equalizer
 Split Suction
 Piping Diagram
 Trout Creek Kid: Pool
 Bob Jaska
 Truckee River TRB
 9/7/08

NEVADA COUNTY
 RECEIVED
 SEP 09 2008
 ENVIRONMENTAL HEALTH
 DEPARTMENT

$$\begin{aligned}
 & 47 \text{ GPM} \\
 & \div 1 \text{ skimmer} \\
 & \hline
 & 47 \text{ GPM/skimmer} \\
 & \div 2 \text{ suction/skimmer} \\
 & \hline
 & 24 \text{ GPM/skimmer/suction} \\
 & 24 \text{ GPM} @ 1/2 \text{ 1/4 PUC PIPE} \\
 & \underline{\underline{404 FPS}}
 \end{aligned}$$

Calc's:

$$\begin{aligned}
 & 2855 \text{ Gals} \\
 & \div 1 \text{ hrs} \\
 & \hline
 & = 2855 \text{ GPH} \\
 & \div 60 \text{ minutes} \\
 & \hline
 & 47 \text{ GPM}
 \end{aligned}$$

NEVADA COUNTY
RECEIVED
SEP 09 2008
ENVIRONMENTAL HEALTH
DEPARTMENT

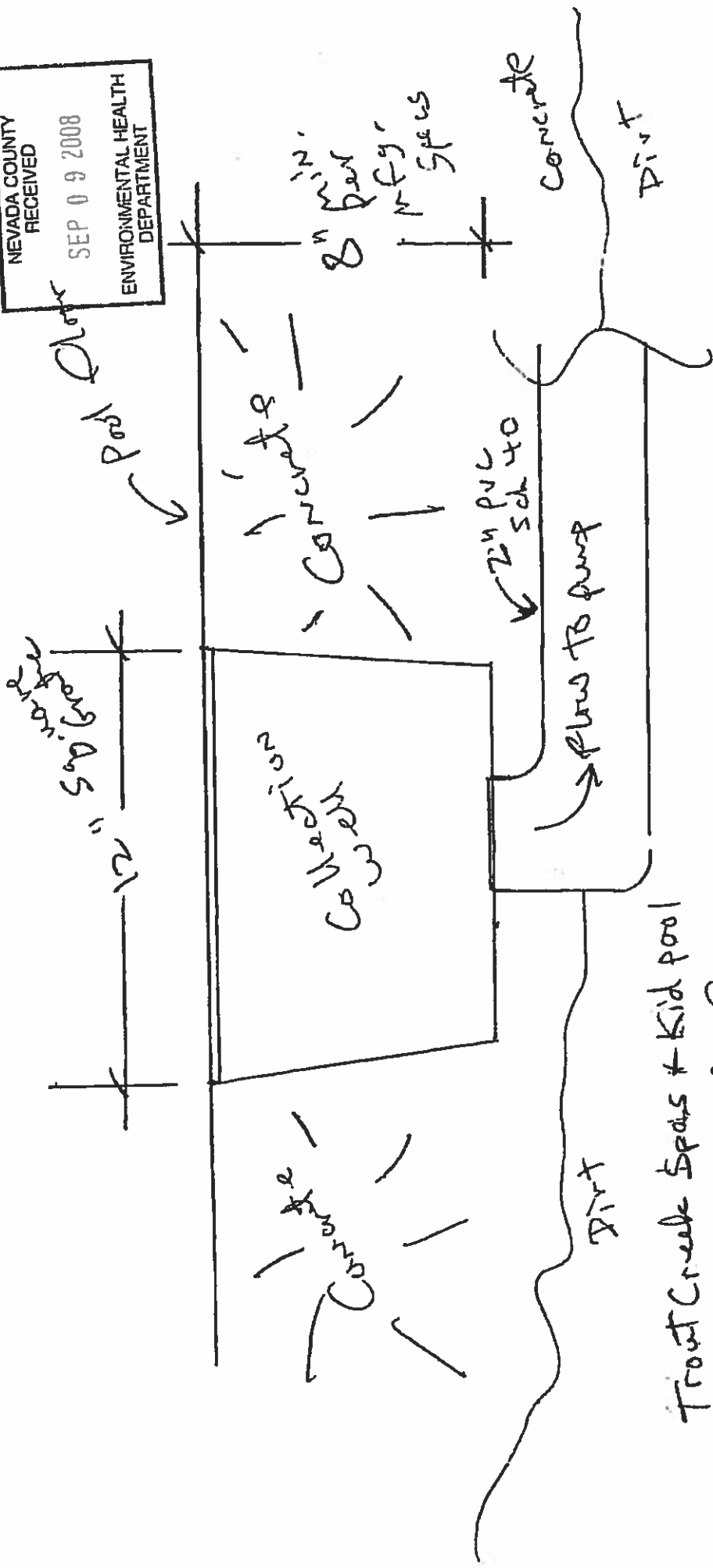

Colcs -

$$\frac{2000 \text{ Gals}}{30 \text{ minutes}} = 66 \text{ GPM}$$

$$\frac{66 \text{ GPM}}{2} = 33 \text{ GPM}$$

Colcs -

$$\frac{3.3 \text{ GPM} \times 144 \text{ Sp. in.}}{58 \text{ in.}} = 8.1 \text{ GPM}$$

Front Creek Spas + Kid pool
Main Drain Con fig -
Truckee River Tubo
Pool Joslin
9/7/08

Equalizer Line Cover with IAPMO Stamp

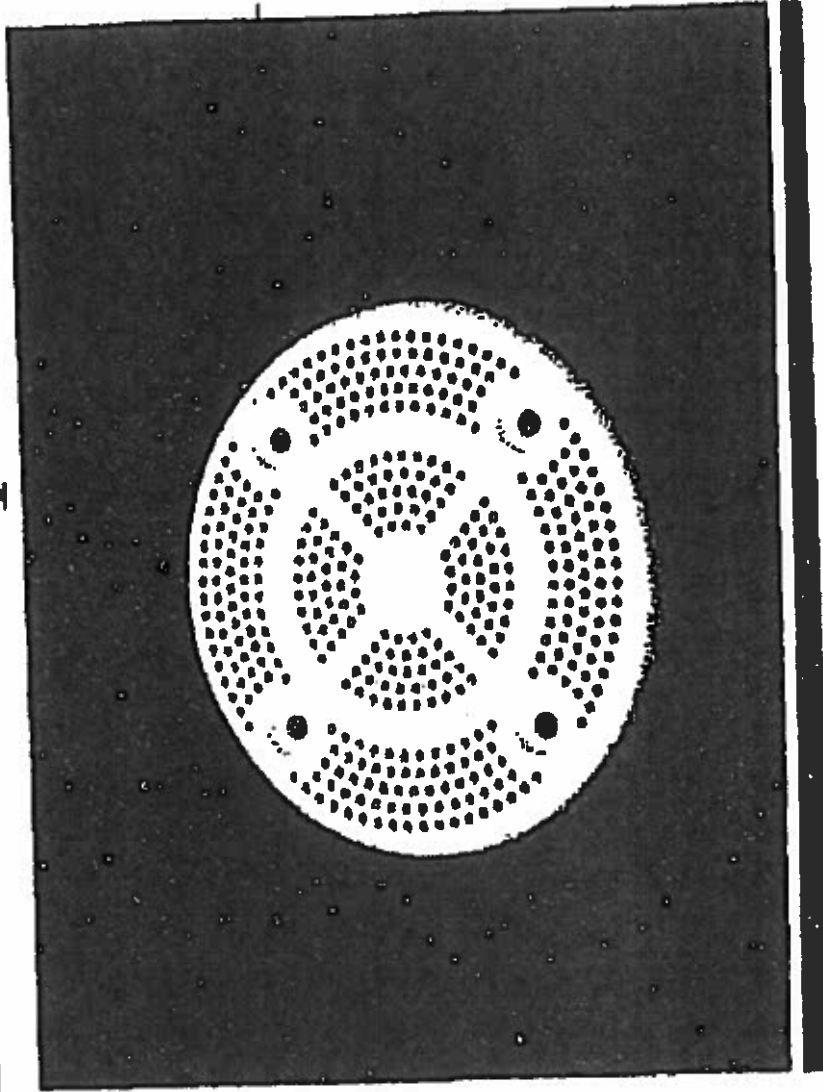

•StaRite
#08010-0010

•IAPMO Stamp

•55 gpm

NEVADA COUNTY
RECEIVED
SEP 09 2008
ENVIRONMENTAL HEALTH
DEPARTMENT

For Skimmer
Equalizer Ports

New

Product Specification Sheet



For Main Drains

Description:



Retrofit 12" Square to 10" Anti-Entrapment Suction Outlet

NEVADA COUNTY RECEIVED
SEP 09 2008
ENVIRONMENTAL HEALTH DEPARTMENT

Part#:



- RFS12101 White
- RFS12102 Black
- RFS12103 Lt. Gray
- RFS12104 Blue
- RFS12105 Dark Gray
- RFS12106 Bone
- RFS12107 Taupe
- RFS12108 Tan

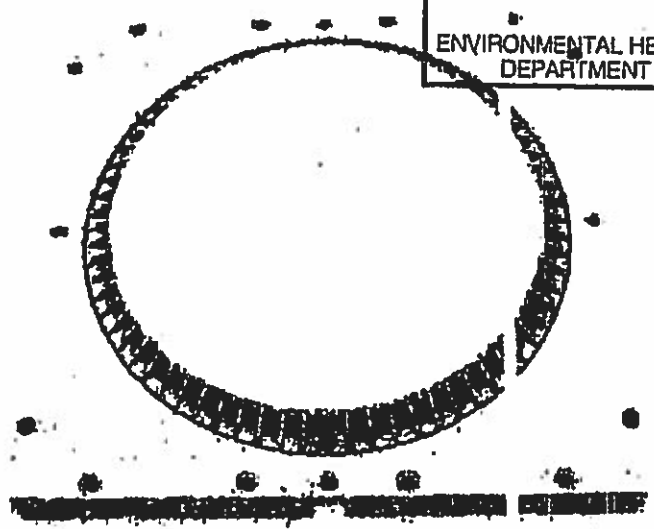

Features:



- Complies With The New Federal Mandate
- Easily Retrofits To Existing 12x12 Square Grates
- No Need To Drain Pools
- No Pool Down Time
- Saves Water
- Flow Rate up to 206 GPM Floor, 96GPM Wall
- Manufactured From Super Strong ABS Materials
- Available In 8 Colors

Case Amount:



12 Per Case

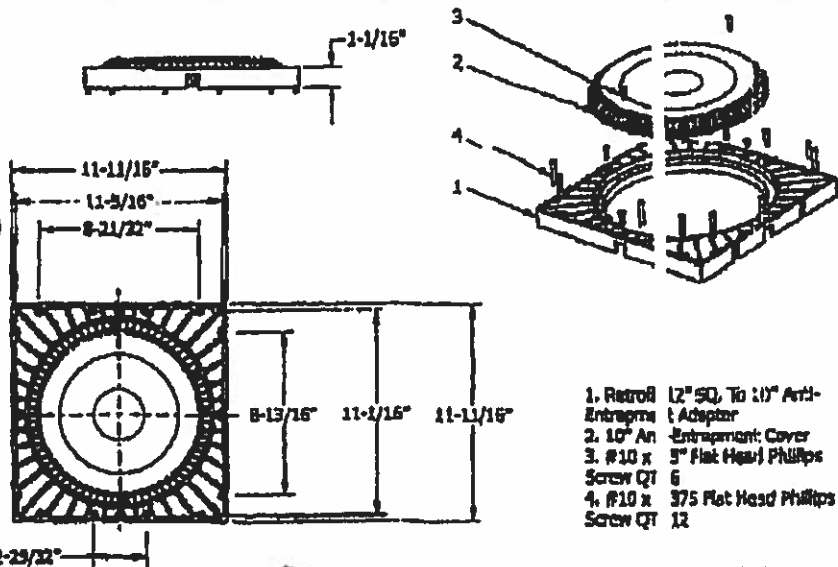

1. Retrofit 12" SQ. To 10" Anti-Entrapment Adapter
2. 10" Anti-Entrapment Cover
3. #10 x 3" Flat Head Phillips Screw QT 6
4. #10 x 3/8" Flat Head Phillips Screw QT 12



Email: info@aquastarpoolproducts.com
Toll Free Phone: (877)76-2717
Fax: (877)276-POOL
www.AquastarPoolProducts.com

Vacuuming pool (Figure 5): Remove cover, basket (and float valve and check valve if skimmer has them). Plug equalizer inlet. Replace basket and place vacuum plate on top of basket. Fill the vacuum hose with water, bring it in over coping or through skimmer throat, and attach the vacuum hose directly to the vacuum plate. Follow instructions in vacuum attachment or filter owner's manual for vacuuming operation. After vacuuming, remove hose and vacuum plate, unplug equalizer port, and reinstall check valve, float, basket, and cover. Be sure cover is solidly in the frame to prevent accidentally dislodging it. Fasten cover with screws provided if children use pool.

Public pool models:

Check Valve (Public Pool Models): Check valve is threaded into equalizer inlet port in skimmer. When closed, check valve prevents flow through equalizer line. If flow through skimmer decreases enough to let float valve drop, check valve opens to allow flow to pump from main drain/equalizer line (which prevents starving the pump).

Inspect equalizer regularly. During normal operation (with float valve open) the skimmer check valve prevents detectable flow through the equalizer wall fitting. There should be no flow through the wall fitting unless the skimmer float valve is closed. If you can feel suction into the equalizer wall fitting while the float valve is in normal (or up) position, the check valve is leaking; replace it.

NOTICE: The skimmer check valve is factory pre-set and not adjustable. If check valve appears worn or deteriorated, or if spring tension is loose, do not try to fix it; replace the check valve.

Equalizer: If flow over weir is restricted, float valve closes, diverting pump suction to equalizer (or main drain) line and preventing loss of prime in pump. Seal normally remains until pump stops, when float valve will rise. If pump starts again before stoppage is cleared, float will close again and remain closed until pump stops, blockage is cleared, or pool water level returns to normal.

⚠ WARNING Hazardous Suction. Risk of hair or body entrapment, drowning or disembowelment. Wall fitting on equalizer line must be non-entraping of hair or body at flow rates up to 55 GPM and must conform to the requirements of ANSI/ASME A112.19.8M-1987 (Section 8.8.2). Install an 8011- Series non-entraping suction fitting on equalizer line.

No. 08655-0017 check valve is required when skimmer is installed with equalizer. Check valve is not used when skimmer is installed without equalizer.

NOTICE: The equalizer is an emergency bypass intended to prevent damage to the pump when pool water level is low or skimmer basket is blocked. Do not allow flow through equalizer for extended time periods.

MAINTENANCE

Weir: Periodically check weir for free operation. Replace if damaged or worn.

Strainer Basket: Check strainer basket every few days for accumulated leaves, debris, etc. Empty basket as required. Reset float valve if it closed.

Float Valve: Periodically check that float valve is operating freely and is not waterlogged. If necessary, tighten trimmer plate pivot screw to maintain desired flow balance.

Check Valve (Public Pool Models): Inspect for wear or deterioration. Make sure that screw is tight in check valve body. If you can detect flow through equalizer with float valve open, replace check valve.

Equalizer (Wall) Fittings: Periodically check that wall fittings are correctly installed and that covers are tight to fittings.

Water Level: Maintain water level at least 1-1/2 to 2" above bottom of skimmer opening for proper operation. Adjust trimmer plate if necessary. Make sure set screw is tight.

Winterizing: Drain pool until level is below skimmer inlet. Remove cover, basket and float. Plug both bottom ports with standard 1-1/2 or 2" pipe plugs. Cover skimmer to prevent rainwater or snow accumulation.

⚠ WARNING Falling and tripping hazard. Skimmer grate may deteriorate with prolonged use.

Cover must be flush with pool deck level.

Skimmer is made of impact and weather resistant materials, but extended use (5-10 years) may lead to reduced strength.

Regularly check condition of skimmer cover. Look for cracks, chips, deterioration of plastic, etc. If any sign of damage or deterioration is found in the cover, replace it.

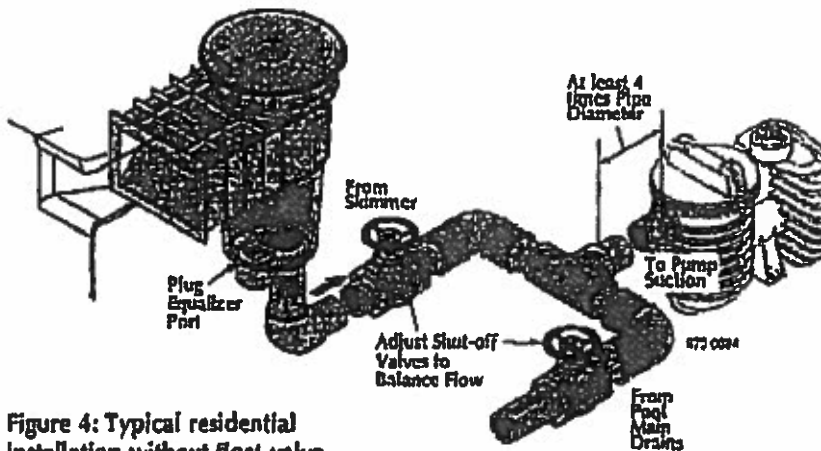

Figure 4: Typical residential installation without float valve.

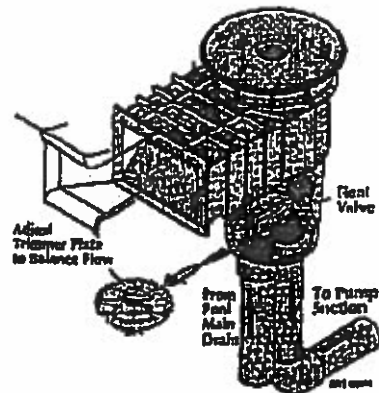
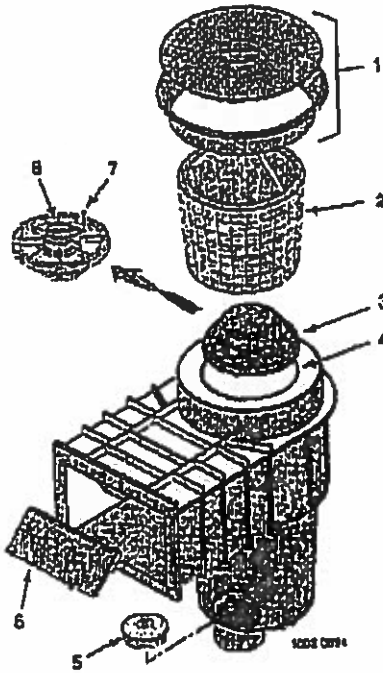
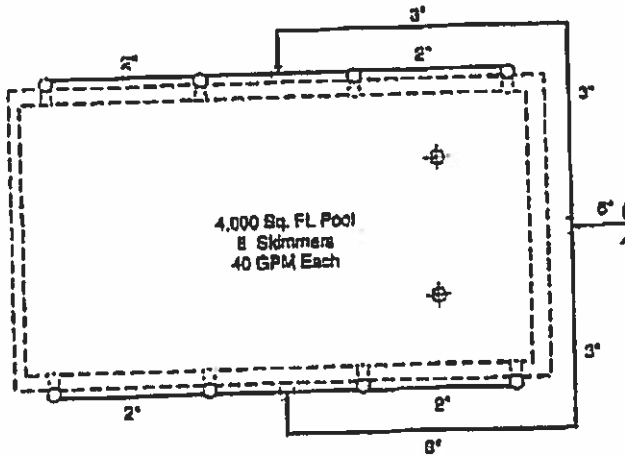

Figure 5: Typical residential installation with float valve.

REPAIR PARTS LIST



| Key. Nn. | Part Description | Public Pool | Residential Pool |
|----------|-----------------------------------|-------------|------------------|
| | | U-3 Models | U-3 Models |
| | White, w/2 x 1-1/2 NPT Reducers | 08650-1403 | 08650-4403 |
| | White, w/2 x 1-1/2 Slip Reducers | 08650-1404 | 08650-4404 |
| | Tan, w/2 x 1-1/2 NPT Reducers | 08650-2403 | 08650-5403 |
| | Tan, w/2 x 1-1/2 Slip Reducers | 08650-2404 | 08650-5404 |
| | Tan/Gray, w/2x1-1/2 NPT Reducers | 08650-3403E | - |
| | Tan/Gray, w/2x1-1/2 Slip Reducers | 08650-3404E | - |
| | Tan/Gray, w/2x1-1/2 NPT Reducers | 08650-6403E | - |
| | Gray, w/2x1-1/2 NPT Reducers | 08650-3403 | - |
| | Gray, w/2x1-1/2 Slip Reducers | 08650-3404 | - |
| 1 | Frame and Grate Kit (Tan) | 08650-0159 | 08650-0159 |
| 1 | Frame and Grate Kit (White) | 08650-0169 | 08650-0169 |
| 2 | Basket and Handle | 08650-0007 | 08650-0007 |
| • | Basket Handle Only | 08650-0067 | 08650-0067 |
| 3 | Float Assembly w/O-Ring | 08650-0079 | - |
| 4 | Float O-Ring Only | 35505-1273 | - |
| 5 | Check Valve | 08655-0017 | - |
| 6 | Hinged Weir Assembly | 08650-0022A | 08650-0022A |
| • | Weir Bumper | 08650-0018 | 08650-0018 |
| • | Screw #8 x 3/8" | 37207-0825 | 37207-0825 |
| 7 | Screw #8 x 1/2" | 37207-0027 | - |
| 8 | Trimmer Plate | 08650-0048 | - |
| 9 | Vacuum Plate | 00650-0042 | - |



| Pool Surface Area In Square Ft. | No. of Skimmers Required | Skimmer Rated Flow (GPM) | | | | |
|---------------------------------|--------------------------|--------------------------|--------|--------|--------|--------|
| | | 30 | 35 | 40 | 45 | 50 |
| Up to 600 | 1 | 2" | 2" | 2" | 2" | 2" |
| 1,000 | 2 | 2 1/2" | 2 1/2" | 2 1/2" | 2 1/2" | 2 1/2" |
| 1,500 | 3 | 2 1/2" | 3" | 3" | 3" | 4" |
| 2,000 | 4 | 3" | 4" | 4" | 4" | 4" |
| 2,500 | 5 | 4" | 4" | 4" | 4" | 4" |
| 3,000 | 6 | 4" | 4" | 4" | 4" | 5" |
| 3,500 | 7 | 4" | 4" | 5" | 5" | 5" |
| 4,000 | 8 | 4" | 5" | 5" | 5" | 5" |
| 4,500 | 9 | 4" | 5" | 5" | 5" | 6" |
| 5,000 | 10 | 5" | 5" | 5" | 6" | 6" |
| 5,500 | 11 | 5" | 5" | 6" | 6" | 6" |
| 6,000 | 12 | 5" | 5" | 6" | 6" | 6" |

Chart 1: Suction Pipe Sizing by Surface Area of Pool and Rated flow Capacity of Skimmers

Figure 7: Multi-Skimmer Installation with pipe sizing.

LIMITED WARRANTY

Skimmers manufactured by Sta-Rite are warranted to be free of defects in material and workmanship for one (1) year from date of installation. The foregoing warranties relate to the original consumer purchaser ("Purchaser") only. Sta-Rite shall have the option to repair or replace the defective product, at its sole discretion. Purchaser must pay all labor and shipping charges necessary to replace the product covered by this warranty. Requests for warranty service must be made through the installing dealer. This warranty shall not apply to any product that has been subject to negligence, misapplication, improper installation or maintenance, or other circumstances which are not in Sta-Rite's direct control. This warranty sets forth Sta-Rite's sole obligation and Purchaser's exclusive remedy for defective products.

STA-RITE SHALL NOT BE LIABLE FOR ANY CONSEQUENTIAL, INCIDENTAL OR CONTINGENT DAMAGES WHATSOEVER.

THE FOREGOING WARRANTIES ARE EXCLUSIVE AND IN LIEU OF ALL OTHER EXPRESS WARRANTIES. IMPLIED WARRANTIES, INCLUDING BUT NOT LIMITED TO THE IMPLIED WARRANTIES OF MERCHANTABILITY AND FITNESS FOR A PARTICULAR PURPOSE, SHALL NOT EXTEND BEYOND THE DURATION OF THE APPLICABLE EXPRESS WARRANTIES PROVIDED HEREIN.

Some states do not allow the exclusion or limitation of incidental or consequential damages or limitations on how long an implied warranty lasts, so the above limitations or exclusion may not apply to you. This warranty gives you specific legal rights and you may also have other rights which vary from state to state.

Supersedes all previous publications.

Sta-Rite Industries, 293 Wright St., DeLavan, WI 53115

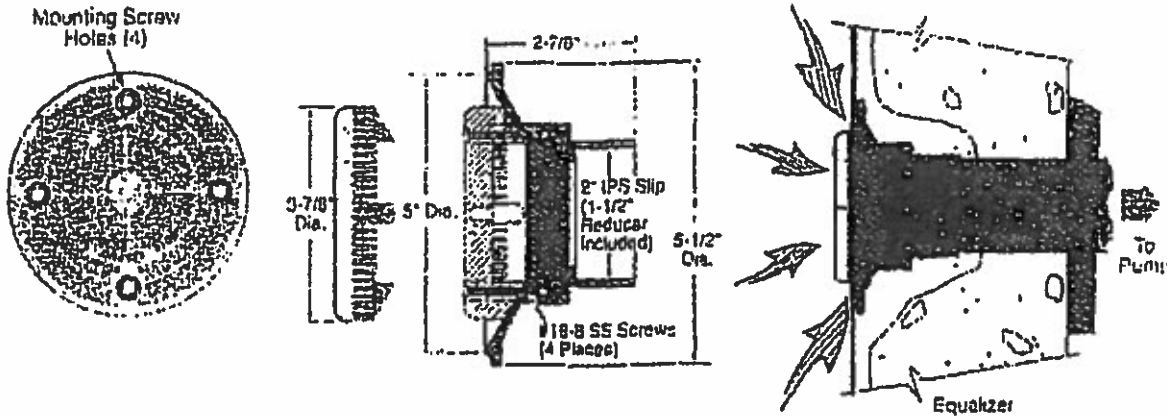

⚠ WARNING

Hazardous suction. Risk of hair or body entrapment, drowning, or disembowelment.

Cover on equalizer line wall fitting must be fastened tight to fitting body.

Replace equalizer cover if it is broken, cracked or warped. Do not use pool if equalizer cover is missing or damaged.

| Catalog Number | Color |
|----------------|-------|
| 08011-0000 | White |
| 08011-0100 | Gray |
| 08011-0200 | Black |

Water velocity through cover plate at various flow rates.

| GPM | Vol. Ft./Sec. |
|-----|---------------|
| 10 | .88 |
| 15 | 1.32 |
| 20 | 1.76 |
| 25 | 2.20 |
| 30 | 2.63 |
| 35 | 3.07 |
| 40 | 3.51 |
| 45 | 3.95 |
| 50 | 4.39 |
| 55 | 4.83 |

Description

Non-adjustable suction fitting consists of a molded A.B.S. plastic body and cover plate.

The body has a 1 1/2" or 2" solvent weld connection.

The cover plate has an open flow area of 3.65 square inches, and is fastened to the body with four 18 - 8 stainless steel screws. Make sure all screws are tight and cover plate is tight to fitting on installation.

Installation

Use A.B.S. to PVC transition cement to connect slip joint of wall fitting to PVC pipe. Use PVC primer on PVC pipe only. Mount equalizer/suction pipe perpendicular to inside wall of pool.

Use a 2" NPT plug on inside thread of fitting when cementing or plastering the pool wall. Remove plug after cementing, plastering or pressure testing. Clean inside conical surface of wall fitting, making sure screw holes are open and free of dirt.

Place cover plate on wall fitting. Use four (4) #8 x 1 1/2" long sheet metal screws provided, and screw cover plate tight on to wall fitting. Make sure there are no gaps between the side ribs of the cover plate and the surface of the wall fitting.

Provide multiple suction sources to reduce the danger of entrapment.

Flow velocity through the fitting should not exceed 4.83 feet per second at 55 GPM maximum flow.

Pentair Water Pool and Spa®
 Sta-Rite Pool/Spa Group
 293 Wright Street, Dolan, WI 53115
 International: 262-728-5551, FAX: 262-728-7350
 www.pentairwater.com
 Green Bay, WI • Dolan, WI • Muskegon, MI • Phoenix, AZ

**Non-Adjustable Equalizer/Suction Fitting
 ABS Plastic**

| | | |
|--------------------------------|-----------------------|----------------------|
| Commercial Pool Catalog | Date December 2003 | S378 (Rev. 05/05/08) |
|--------------------------------|-----------------------|----------------------|

Non-Adjustable Equalizer and Suction Fitting Replacement Parts List

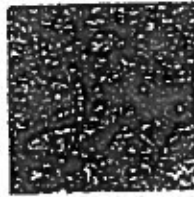

[Products About Us](#) [What's New Contact Us](#) [Tech Info Site Map](#) [Safety Info Home](#) [Rebates](#) [Register Products](#) [Dealer Locator](#)

FOR POOL PROFESSIONALS | FOR POOL OWNERS SEARCH:

Home >> Replacement Parts >> Drains, Fittings, Frames, Grates >> Non-Adjustable Equalizer and Suction Fitting Replacement Parts List

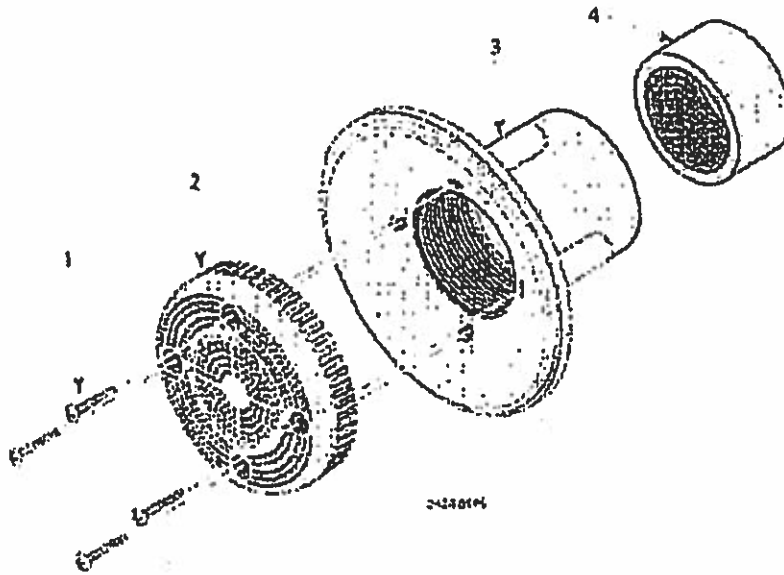

[View Larger Image](#)

Replacement Parts

NON-ADJUSTABLE EQUALIZER / SUCTION FITTING

| Item No. | Part No. | Description |
|----------|------------|--|
| 1 | 37207-0463 | Screw, No.8 x 1-1/4 in. |
| 2 | 08010-0000 | Cover plate kit, white 08011-0000 ¹ |
| 2 | 08010-0100 | Cover plate kit, grey 08011-0100 ¹ |

1: Includes cover plate screws

Aboveground Systems | Automation | Cleaners | Commercial | Deck Equipment | Drains, Fittings, Frames, Grates | Filters | Heaters & Heat Pumps | Ladders & Rails | Lighting | Maintenance & Safety Equipment | Pond Equipment | Pumps | Skimmers | Valves | Water Features | Water Maintenance

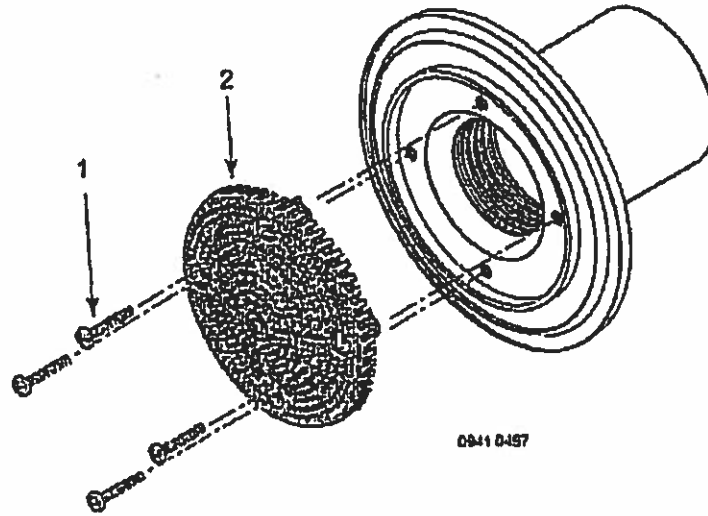

Cover Plate Kit

| Key No. | Part Description | Qty. | White | Gray | Black |
|---------|-----------------------------|------|------------|--------------|--------------|
| | | | 08012-0000 | 08012-0100 | 08012-0200 |
| 1 | Screw, #8 - 32 x 3/4" | 4 | 37007-0585 | 37007-0585 | 37007-0585 |
| 2 | Suction Fitting Cover Plate | 1 | 08010-0020 | 08010-0020CA | 08010-0020CB |

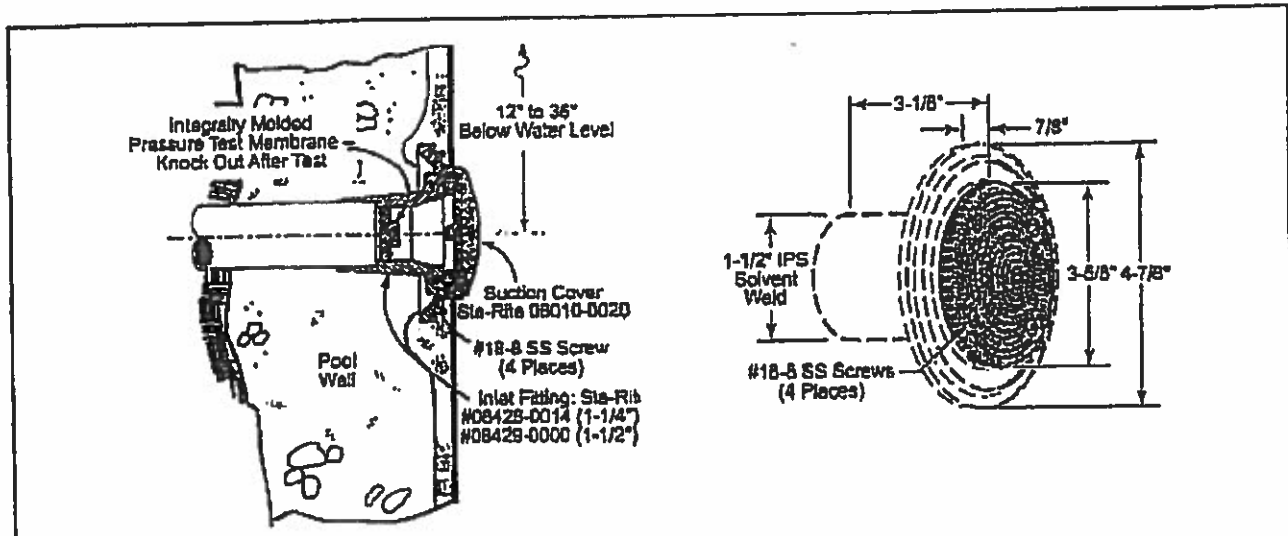

WARNING



Hazardous suction. Risk of hair or body entrapment, drowning, or disembowelment.

Cover on equalizer line wall fitting must be fastened tight to fitting body.

Replace equalizer cover if it is broken, cracked or warped. Do not use pool if equalizer cover is missing or damaged.

| Catalog Number | Color |
|----------------|-------|
| 08012-0000 | White |
| 08012-0100 | Gray |
| 08012-0200 | Black |

Water velocity through cover plate at various flow rates.

| GPM | Vel. Ft/Sec. |
|-----|--------------|
| 10 | 1.11 |
| 15 | 1.57 |
| 20 | 2.22 |
| 25 | 2.78 |
| 30 | 3.33 |
| 35 | 3.89 |
| 40 | 4.44 |
| 45 | 5.00 |
| 50 | 5.55 |
| 55 | 6.11 |

Description

Non-adjustable suction fitting consists of a molded A.B.S. plastic body and cover plate.

The body has a 1-1/2" solvent weld connection.

The cover plate has an open flow area of 2.887 square inches, and is fastened to the body with four 18 - 8 stainless steel screws. Make sure all screws are tight and cover plate is tight to fitting on installation.

Installation

Use A.B.S. to PVC transition cement to connect slip joint of wall fitting to PVC pipe. Use PVC primer on PVC pipe only. Mount equalizer/suction pipe perpendicular to inside wall of pool.

Use a 1-1/4" NPT plug on inside thread of fitting when cementing or plastering the pool wall. Remove plug after cementing, plastering or pressure testing. Clean inside surface of wall fitting, making sure that screw holes are open and free of dirt.

Place cover plate on wall fitting. Use four(4) #8 - 32 x 3/4" long machine screws provided, and

screw cover plate tight on to wall fitting. Make sure there are no gaps between the side ribs of the cover plate and the surface of the wall fitting.

Provide multiple suction sources to reduce the danger of entrapment.

Flow velocity through the fitting should not exceed 6.11 feet per second at 55 GPM maximum flow. Flow rate must not exceed maximum rated flow.

Remove warning label from suction fitting after installation.

Sta-Rite Pool/Spa Group
 293 Wright St. • Delavan, WI 53115
 North America: 800-752-0183 • FAX: 800-582-2217
 International: 414-728-8551 • FAX: 414-728-4481 •
 TELEX: ITT 4970245
 Denver, CO • Union City, TN • Delavan, WI • Middletown, Ont.

**Non-Adjustable Equalizer/Suction Fitting
ABS Plastic**

| | | |
|--------------------------------|--------------------------|----------------|
| Commercial Pool Catalog | Date June 1997 | S418 (7/22/97) |
|--------------------------------|--------------------------|----------------|



**COUNTY OF NEVADA
COMMUNITY DEVELOPMENT AGENCY
ENVIRONMENTAL HEALTH DEPARTMENT**
10075 LEVON AVENUE, SUITE 105, TRUCKEE, CA 96161
(530) 582-7884 FAX (530) 582-0712 www.mynevadacounty.com
950 MAIDU AVENUE, NEVADA CITY, CA 95959-8617
(530) 265-1222 FAX (530) 265-9853

September 11, 2008

Toot Joslin
Truckee River Tub Company
Box 5758
Tahoe City, CA 96145

SUBJECT: Trout Creek Lap and Kids Pools, adult and family spas, 12790 Northwoods Blvd.,
Truckee, Job # SR0034746
Northwoods Clubhouse Pool, 11509 Northwoods Blvd., Truckee, Job # SR0034745
Pool Upgrade Permit Approval

Dear Mr. Joslin:

The pool plans for the above referenced facilities have been approved with the following conditions:

Contact this office a minimum of 48 hours in advance at (530) 582-7884 to request the following inspections:

1. Prior to covering the two drains and equalizer lines.

Note: any changes in equipment or deviations in the plans must be approved by this office prior to installation.

Proposed work as follows;

- 1) Split equalizer line into two 2" lines from skimmer to two IAPMO approved StaRite #08010-0010 wall anti-suction covers. Note that these covers must be replaced with ANSI/ASME A112.19.8-2007 anti-entrapment covers by December 18, 2008.
- 2) Split the single drain at Northwoods pool into a dual main drain.
- 3) Convert main drain covers to AquaStar main drain anti-suction, anti-entrapment covers. Must be ASME ANSI A112.19.8-2007 approved (to be verified in the field). Piping must be no closer than 1 1/2 times the diameter of the pipe or 8" distance separation of the pipe to the main drain covers. Drain covers must be no closer than 3 feet apart, rim to rim.

Please do not hesitate to contact this office should you have any questions. We can be reached at (530) 582-7884.

Sincerely,

Stacie Badgett, R.E.H.S.
Environmental Health Specialist IV

APPROVED BY:

DATE:

California Department of Public Health
Compliance Form

OFFICE USE ONLY

Anti-Entrapment Devices and Systems
for Public Pools and Spas

Health and Safety Code
Sections 116064.1 and 116064.2

NOTE: Use one form for each pump or multiple pumps under the same drain cover.

ALL SECTIONS OF THIS FORM MUST BE COMPLETED.

This form is to be used to verify compliance with modifications pursuant to the new Health and Safety Code sections 116064.1 and 116064.2. Under Section 116064.2 (a) of the Health and Safety Code, effective January 1, 2010, the owner of a public swimming pool shall file this form within 30 days following the completion of construction or installation of anti-entrapment devices or systems in swimming pools. Contact your local Environmental Health Department and Building Department for any necessary plan approval and permits prior to construction or remodel.

Site Information

Facility Name: Tahoe Donner Assn Pool Identification (if more than 1 pool/spa at site): Northwoods Pool
Facility Address: 11509 Northwoods Blvd. City: Truckee St: Ca Zip: 96161
Owner Name: S A M E Owner's Phone Number: 530-587-9400
Owners Address: _____ City: _____ St: _____ Zip: _____
Pool constructed on or after January 1, 2010?: Yes No

Pump Information

Recirculation Pump
Make/Model: Pentair WFE-8/2 H.P. 2
 Other Pump: _____ H.P. _____
 Jet / Booster Pump
Make/Model: _____ H.P. _____
 Feature Pump
Make/Model: _____ H.P. _____

Main Drain (Includes All Suction Outlets Except Skimmer Equalizer Lines)

Manufacturer of approved drain cover: Agustar Model Number: RFS12101 Install date: 9/08
GPM rating: Floor 206 Wall 96 Installed on Floor Wall
Manufacturer of approved drain cover: Agustar Model Number: 32CDFL101 Install date: 9/08
GPM rating: Floor 316 Wall 208 Installed on Floor Wall Main drain/Jet suction pipe size is 2 inches.

Check One:

- Split main drain(s) (Minimum 3 ft. between covers, hydraulically balanced and symmetrically plumbed)
- Single drain - Unblockable (size and shape that a human body cannot sufficiently block to create a suction entrapment)
- Single drain - Not unblockable (one of the following secondary devices required: safety vacuum release system, suction limiting vent system, gravity drainage system, auto pump shut-off system, or other equally or more effective system approved by enforcement agency)
Type of secondary device installed: _____ Install date: _____
Manufacturer of approved device: _____ Model/Part Number: _____

Safety vacuum release system bears the following performance standard markings: ATSM F2387 ASME/ANSI standard A 112.19.17

THE ABOVE HAS BEEN FIELD VERIFIED TO COMPLY WITH MANUFACTURER'S INSTALLATION REQUIREMENTS BY THE INSTALLER

I declare that I hold an active California State Contractor license # 334314 with classification C-53 or a California State Professional Engineer license # 3 with qualified experience working on public swimming pools and that the information provided above is true to the best of my knowledge. I understand that if I improperly certify this information, I shall be subject to potential disciplinary action at the discretion of the licensing authority in accordance with California Health & Safety Code Section 116064.2.

Contractor/Engineer Name: Trot Joslin Company Name: Truckee River Tub
Company Address: Bx 5758
City: T.C. State: Ca Zip Code: 96145
Contractor/Engineer Phone Number: 583-1010 Cell Phone Number: 412-3338
Contractor/Engineer FAX Number: 581-4596 Email: Trotski@gmail.com
Trot Joslin _____
Contractor / Engineer name (PRINT) Contractor / Engineer name (SIGNATURE) Date

For a complete text of the law, visit: http://info.sen.ca.gov/pub/09-10/bills/asm/ab_1001-1050/ab_1020_bill_20091011_chaptered.pdf

APPROVED BY: _____
 DATE: _____

California Department of Public Health
 Compliance Form

OFFICE USE ONLY

Anti-Entrapment Devices and Systems
 for Public Pools and Spas

Health and Safety Code
 Sections 116064.1 and 116064.2

JUN 25 2010

NOTE: Use one form for each pump or multiple pumps under the same drain cover.

ALL SECTIONS OF THIS FORM MUST BE COMPLETED.

This form is to be used to verify compliance with modifications pursuant to the new Health and Safety Code sections 116064.1 and 116064.2. Under Section 116064.2 (a) of the Health and Safety Code, effective January 1, 2010, the owner of a public swimming pool shall file this form within 30 days following the completion of construction or installation of anti-entrapment devices or systems in swimming pools. Contact your local Environmental Health Department and Building Department for any necessary plan approval and permits prior to construction or remodel.

Site Information

Facility Name: Trout Creek Rec. CTR. Pool Identification (if more than 1 pool/spa at site): main/Rec Pool
 Facility Address: 12790 Northwoods Dr. City: Truckee St: Ca Zip: 96161
 Owner Name: Tahoe Donner LSN Owner's Phone Number: 530 587-9400
 Owners Address: same City: _____ St: _____ Zip: _____
 Pool constructed on or after January 1, 2010?: Yes No

Pump Information

Recirculation Pump CH-10 Jet / Booster Pump _____ H.P. _____
 Make/Model: Pentair H.P.: 10 Make/Model: _____ H.P.: _____
 Other Pump: _____ H.P. _____ Feature Pump _____ H.P. _____
 Make/Model: _____ H.P.: _____ Make/Model: _____ H.P.: _____

Main Drain (Includes All Suction Outlets Except Skimmer Equalizer Lines)

Manufacturer of approved drain cover: AQUASTAR Model Number: SUN18101 Install date: 9-08
 GPM rating: Floor 405 Wall 405 GPM Installed on Floor Wall
 Manufacturer of approved drain cover: LP8MH101 Aquaster Model Number: LP8MH101 Install date: 9-08
 GPM rating: Floor 96 Wall 70 Installed on Floor Wall Main drain outlet or pipe size is 2 inches.
 Check One: 3 skimmers w/ split eq = 26 wall ports - Equalizer Lines
 Split main drain(s) (Minimum 3 ft. between covers, hydraulically balanced and symmetrically plumbed)
 Single drain - Unblockable (size and shape that a human body cannot sufficiently block to create a suction entrapment)
 Single drain - Not unblockable (one of the following secondary devices required: safety vacuum release system, suction limiting vent system, gravity drainage system, auto pump shut-off system, or other equally or more effective system approved by enforcement agency)
 Type of secondary device installed: _____ Install date: _____
 Manufacturer of approved device: _____ Model/Part Number: _____
 Safety vacuum release system bears the following performance standard markings: ATSM F2387 ASME/ANSI standard A 112.19.17

THE ABOVE HAS BEEN FIELD VERIFIED TO COMPLY WITH MANUFACTURER'S INSTALLATION REQUIREMENTS BY THE INSTALLER

I declare that I hold an active California State Contractor license # _____ with classification _____ or a California State Professional Engineer license # _____ with qualified experience working on public swimming pools and that the information provided above is true to the best of my knowledge. I understand that if I improperly certify this information, I shall be subject to potential disciplinary action at the discretion of the licensing authority in accordance with California Health & Safety Code Section 116064.2.

Contractor/Engineer Name: Trest J. S. Law Company Name: Truckee River Tub Co.
 Company Address: Box 5758
 City: T-C State: Ca Zip Code: 96145
 Contractor/Engineer Phone Number: 530-583-1010 Cell Phone Number: 530-412-3338
 Contractor/Engineer FAX Number: 530-581-4546 Email: lootsleif@gmail.com
Trest J. S. Law Contractor / Engineer name (SIGNATURE) 5-30-10 Date
 Contractor / Engineer name (PRINT)

APPROVED BY: _____
 DATE: _____

California Department of Public Health
 Compliance Form

OFFICE USE ONLY

Anti-Entrapment Devices and Systems
 for Public Pools and Spas

Health and Safety Code
 Sections 116064.1 and 116064.2

JUN 25 2010

NOTE: Use one form for each pump or multiple pumps under the same drain cover.
 ALL SECTIONS OF THIS FORM MUST BE COMPLETED.

This form is to be used to verify compliance with modifications pursuant to the new Health and Safety Code sections 116064.1 and 116064.2. Under Section 116064.2 (a) of the Health and Safety Code, effective January 1, 2010, the owner of a public swimming pool shall file this form within 30 days following the completion of construction or installation of anti-entrapment devices or systems in swimming pools. Contact your local Environmental Health Department and Building Department for any necessary plan approval and permits prior to construction or remodel. closest to bldg.

Site Information

Facility Name: Trout Creek Rec. CTR. Pool Identification (if more than 1 pool/spa at site): covered spa + outdoor spa #7
 Facility Address: 12790 Northwoods Blvd. City: Truckee St: Ca Zip: 96161
 Owner Name: _____ Owner's Phone Number: 530-587-9437
 Owners Address _____ City _____ St _____ Zip _____
 Pool constructed on or after January 1, 2010?: Yes No

Pump Information

Recirculation Pump
 Make/Model: Pentair WFE-6 H.P. 1 1/2
 Other Pump: _____ H.P. _____
 Jet / Booster Pump
 Make/Model _____ H.P. _____
 Feature Pump
 Make/Model _____ H.P. _____

Main Drain (Includes All Suction Outlets Except Skimmer Equalizer Lines)

Manufacturer of approved drain cover: Augustar Model Number: RLP8AV101 Install date: 9-08
 GPM rating: Floor 96 Wall 78 Installed on Floor Wall
 Manufacturer of approved drain cover: _____ Model Number: _____ Install date _____
 GPM rating: Floor _____ Wall _____ Installed on Floor Wall Main drain/Jet suction pipe size is _____ inches.

Check One:

- Split main drain(s) (Minimum 3 ft. between covers, hydraulically balanced and symmetrically plumbed)
 - Single drain - Unblockable (size and shape that a human body cannot sufficiently block to create a suction entrapment)
 - Single drain - Not unblockable (one of the following secondary devices required: safety vacuum release system, suction limiting vent system, gravity drainage system, auto pump shut-off system, or other equally or more effective system approved by enforcement agency)
- Type of secondary device installed: _____ Install date _____
 Manufacturer of approved device: _____ Model/Part Number: _____

Safety vacuum release system bears the following performance standard markings: ATSM F2387 ASME/ANSI standard A 112.19.17

THE ABOVE HAS BEEN FIELD VERIFIED TO COMPLY WITH MANUFACTURER'S INSTALLATION REQUIREMENTS BY THE INSTALLER

I declare that I hold an active California State Contractor license # 334314 with classification C-53 or a California State Professional Engineer license # _____ with qualified experience working on public swimming pools and that the information provided above is true to the best of my knowledge. I understand that if I improperly certify this information, I shall be subject to potential disciplinary action at the discretion of the licensing authority in accordance with California Health & Safety Code Section 116064.2.

Contractor/Engineer Name: Bob Joslin Company Name: Truckee River Tub
 Company Address: Bx 5758
 City: T-C. State: Ca Zip Code: 96161
 Contractor/Engineer Phone Number: 530-583-1010 Cell Phone Number: 530-412-3338
 Contractor/Engineer FAX Number: 530-581-4596 Email: 760tsk1@gmail.com

Bob Joslin Contractor / Engineer name (PRINT) [Signature] Contractor / Engineer name (SIGNATURE) 530-10 Date
 For a complete text of the law, visit: http://info.sen.ca.gov/pub/09-10/bill_asm/ab_1001-1050/ab_1020_bill_20091011_chaptered.pdf

APPROVED BY: _____
 DATE: _____

California Department of Public Health
 Compliance Form

OFFICE USE ONLY

Anti-Entrapment Devices and Systems
 for Public Pools and Spas

Health and Safety Code
 Sections 116064.1 and 116064.2

JUN 25 2010
NOTE: Use one form for each pump or multiple pumps under the same drain cover.
ALL SECTIONS OF THIS FORM MUST BE COMPLETED.

This form is to be used to verify compliance with modifications pursuant to the new Health and Safety Code sections 116064.1 and 116064.2. Under Section 116064.2 (a) of the Health and Safety Code, effective January 1, 2010, the owner of a public swimming pool shall file this form within 30 days following the completion of construction or installation of anti-entrapment devices or systems in swimming pools. Contact your local Environmental Health Department and Building Department for any necessary plan approval and permits prior to construction or remodel.

Site Information
 Facility Name: Trait Creek Rec CTR Pool Identification (if more than 1 pool/spa at site): Kinder Pool
 Facility Address: 12790 Northwoods Blvd City: Truckee State: Ca Zip: 96161
 Owner Name: _____ Owner's Phone Number: 530-587-9437
 Owners Address: _____ City: _____ State: _____ Zip: _____
 Pool constructed on or after January 1, 2010?: Yes No

Pump Information
 Recirculation Pump Make/Model: Pentair WFE-6 HPL 1/2 Jet / Booster Pump Make/Model: _____ H.P. _____
 Other Pump: _____ H.P. _____ Feature Pump Make/Model: _____ H.P. _____

Main Drain (Includes All Suction Outlets Except Skimmer Equalizer Lines)
 Manufacturer of approved drain cover: Augustar Model Number: RFS12101 Install date: 9-08
 GPM rating: Floor 206 Wall 96 Installed on Floor Wall
 Manufacturer of approved drain cover: Augustar Model Number: LP8MH101 Install date: 9-08
 GPM rating: Floor 96 Wall 70 Installed on Floor Wall Main drain/Jet suction pipe size is 2 inches.
 Check One: Split main drain(s) (Minimum 3 ft. between covers, hydraulically balanced and symmetrically plumbed) Equalizer Lines
 Single drain - Unblockable (size and shape that a human body cannot sufficiently block to create a suction entrapment)
 Single drain - Not unblockable (one of the following secondary devices required: safety vacuum release system, suction limiting vent system, gravity drainage system, auto pump shut-off system, or other equally or more effective system approved by enforcement agency)
 Type of secondary device installed: _____ Install date: _____
 Manufacturer of approved device: _____ Model/Part Number: _____

Safety vacuum release system bears the following performance standard markings: ATSM F2387 ASME/ANSI standard A 112.19.17

THE ABOVE HAS BEEN FIELD VERIFIED TO COMPLY WITH MANUFACTURER'S INSTALLATION REQUIREMENTS BY THE INSTALLER
 I declare that I hold an active California State Contractor license # 334314 with classification C-53 or a California State Professional Engineer license # _____ with qualified experience working on public swimming pools and that the information provided above is true to the best of my knowledge. I understand that if I improperly certify this information, I shall be subject to potential disciplinary action at the discretion of the licensing authority in accordance with California Health & Safety Code Section 116064.2.

Contractor/Engineer Name: TBOT Joslin Company Name: Truckee River Inc
 Company Address: Bx 5758
 City: T-C State: Ca Zip Code: 96145
 Contractor/Engineer Phone Number: 530-583-1010 Cell Phone Number: 530-412-3338
 Contractor/Engineer FAX Number: 530-581-4596 Email: tbotski@gmail.com
TBOT Joslin TBOT Joslin 530-10
 Contractor / Engineer name (PRINT) Contractor / Engineer name (SIGNATURE) Date

For a complete text of the law, visit: http://info.sen.ca.gov/pub/09-10/bills_asm/ab_1001-1050/ab_1020_bill_20091011_chaptered.pdf

APPROVED BY: _____
 DATE: _____

California Department of Public Health
 Compliance Form
 Anti-Entrapment Devices and Systems
 for Public Pools and Spas
 Health and Safety Code
 Sections 116064.1 and 116064.2

OFFICE USE ONLY

NOTE: Use one form for each pump or multiple pumps under the same drain cover.
 ALL SECTIONS OF THIS FORM MUST BE COMPLETED.

This form is to be used to verify compliance with modifications pursuant to the new Health and Safety Code sections 116064.1 and 116064.2. Under Section 116064.2 (a) of the Health and Safety Code, effective January 1, 2010, the owner of a public swimming pool shall file this form within 30 days following the completion of construction or installation of anti-entrapment devices or systems in swimming pools. Contact your local Environmental Health Department and Building Department for any necessary plan approval and permits prior to construction or remodel.

Site Information
 Facility Name: Trout Creek Rec. CTR. Pool Identification (if more than 1 pool/spa at site): Lap Pool
 Facility Address: 12790 Northwoods Blvd. City: Truckee St: Ca Zip: 96161
 Owner Name: Tahoe Donner Assn. Owner's Phone Number: 530-587-9437
 Owners Address: 11509 NW Woods Blvd. City: Truckee St: Ca Zip: 96161
 Pool constructed on or after January 1, 2010?: Yes No

Pump Information
 Recirculation Pump Make/Model: Pentair EQ H.P. 5
 Other Pump: _____ H.P. _____
 Jet / Booster Pump Make/Model: _____ H.P. _____
 Feature Pump Make/Model: _____ H.P. _____

Main Drain (includes All Suction Outlets Except Skimmer Equalizer Lines)
 Manufacturer of approved drain cover: AQUASTAR Model Number: SUN18101 Install date: 9/08
 GPM rating: Floor 475 Wall 475 Installed on Floor Wall
 Manufacturer of approved drain cover: _____ Model Number: _____ Install date: _____
 GPM rating: Floor _____ Wall _____ Installed on Floor Wall Main drain/Jet suction pipe size is _____ inches.

Check One:
 Split main drain(s) (Minimum 3 ft. between covers, hydraulically balanced and symmetrically plumbed)
 Single drain - Unblockable (size and shape that a human body cannot sufficiently block to create a suction entrapment)
 Single drain - Not unblockable (one of the following secondary devices required: safety vacuum release system, suction limiting vent system, gravity drainage system, auto pump shut-off system, or other equally or more effective system approved by enforcement agency)
 Type of secondary device installed: _____ Install date: _____
 Manufacturer of approved device: _____ Model/Part Number: _____
 Safety vacuum release system bears the following performance standard markings: ATSM F2387 ASME/ANSI standard A 112.19.17

THE ABOVE HAS BEEN FIELD VERIFIED TO COMPLY WITH MANUFACTURER'S INSTALLATION REQUIREMENTS BY THE INSTALLER
 I declare that I hold an active California State Contractor license # 334314 with classification C 53 or a California State Professional Engineer license # _____ with qualified experience working on public swimming pools and that the information provided above is true to the best of my knowledge. I understand that if I improperly certify this information, I shall be subject to potential disciplinary action at the discretion of the licensing authority in accordance with California Health & Safety Code Section 116064.2.

Contractor/Engineer Name: TOOT, Justin Company Name: Truckee River Tub Co.
 Company Address: Box 5758
 City: T-C. State: Ca Zip Code: 96145
 Contractor/Engineer Phone Number: 530 583-1010 Cell Phone Number: 530-412-3338
 Contractor/Engineer FAX Number: 530-581-4596 Email: tootstj@ymail.com
 Contractor / Engineer name (PRINT): TOOT Justin Contractor / Engineer name (SIGNATURE): _____ Date: 5-30-10
 For a complete text of the law, visit: http://info.sen.ca.gov/pub/09-10/bills/asm/ab_1001-1050/ab_1020_bill_20091011_chaptered.pdf

APPROVED BY:

DATE:

California Department of Public Health
Compliance Form

OFFICE USE ONLY

Anti-Entrapment Devices and Systems
for Public Pools and Spas

Health and Safety Code
Sections 116064.1 and 116064.2

JUN 25 2010

NOTE: Use one form for each pump or multiple pumps under the same drain cover.

ALL SECTIONS OF THIS FORM MUST BE COMPLETED.

This form is to be used to verify compliance with modifications pursuant to the new Health and Safety Code sections 116064.1 and 116064.2. Under Section 116064.2 (a) of the Health and Safety Code, effective January 1, 2010, the owner of a public swimming pool shall file this form within 30 days following the completion of construction or installation of anti-entrapment devices or systems in swimming pools. Contact your local Environmental Health Department and Building Department for any necessary plan approval and permits prior to construction or remodel.

Site Information

Facility Name: Trout Creek Rec. CTR Pool Identification (if more than 1 pool/spa at site): outdoor spa #2
Facility Address: 12790 Northwoods Blvd City: Truckee St: Ca Zip: 96161
Owner Name: Tahoe Dinner Assn Owner's Phone Number: 530-587-9437
Owners Address: Same City: _____ St: _____ Zip: _____
Pool constructed on or after January 1, 2010?: Yes No

Pump Information

Recirculation Pump
Make/Model: Pentair WFE-b H.P. 1 1/2
 Other Pump: _____ H.P. _____
 Jet / Booster Pump
Make/Model: _____ H.P. _____
 Feature Pump
Make/Model: _____ H.P. _____

Main Drain (Includes All Suction Outlets Except Skimmer Equalizer Lines)

Manufacturer of approved drain cover: Agwater Model Number: RWAV1210 Install date: 9-08
GPM rating: Floor 361 Wall 361 Installed on Floor Wall
Manufacturer of approved drain cover: _____ Model Number: _____ Install date: _____
GPM rating: Floor _____ Wall _____ Installed on Floor Wall Main drain/Jet suction pipe size is _____ inches.

Check One:

- Split main drain(s) (Minimum 3 ft. between covers, hydraulically balanced and symmetrically plumbed)
- Single drain - Unblockable (size and shape that a human body cannot sufficiently block to create a suction entrapment)
- Single drain - Not unblockable (one of the following secondary devices required: safety vacuum release system, suction limiting vent system, gravity drainage system, auto pump shut-off system, or other equally or more effective system approved by enforcement agency)
Type of secondary device installed: _____ Install date: _____
Manufacturer of approved device: _____ Model/Part Number: _____

Safety vacuum release system bears the following performance standard markings: ATSM F2387 ASME/ANSI standard A 112.19.17

THE ABOVE HAS BEEN FIELD VERIFIED TO COMPLY WITH MANUFACTURER'S INSTALLATION REQUIREMENTS BY THE INSTALLER

I declare that I hold an active California State Contractor license # 334314 with classification C-53 or a California State Professional Engineer license # _____ with qualified experience working on public swimming pools and that the information provided above is true to the best of my knowledge. I understand that if I improperly certify this information, I shall be subject to potential disciplinary action at the discretion of the licensing authority in accordance with California Health & Safety Code Section 116064.2.

Contractor/Engineer Name: TBOT Joslin Company Name: Truckee River Tub Co
Company Address: Bx 5758
City: Tahoe City State: Ca Zip Code: 96145
Contractor/Engineer Phone Number: 530-583-1010 Cell Phone Number: 530-412-3338
Contractor/Engineer FAX Number: 530-581-4596 Email: TBOTski@gmail.com
TBOT Joslin Contractor / Engineer name (PRINT) [Signature] Contractor / Engineer name (SIGNATURE) 5-30-10 Date
For a complete text of the law, visit: http://info.sen.ca.gov/pub/09-10/bill/asm/ab_1001-1050/ab_1020_bill_20091011_chaptered.pdf

APPROVED BY: _____
 DATE: _____

California Department of Public Health
 Compliance Form

OFFICE USE ONLY

Anti-Entrapment Devices and Systems
 for Public Pools and Spas

Health and Safety Code
 Sections 116064.1 and 116064.2

NOTE: Use one form for each pump or multiple pumps under the same drain cover.
 ALL SECTIONS OF THIS FORM MUST BE COMPLETED.

This form is to be used to verify compliance with modifications pursuant to the new Health and Safety Code sections 116064.1 and 116064.2. Under Section 116064.2 (a) of the Health and Safety Code, effective January 1, 2010, the owner of a public swimming pool shall file this form within 30 days following the completion of construction or installation of anti-entrapment devices or systems in swimming pools. Contact your local Environmental Health Department and Building Department for any necessary plan approval and permits prior to construction or remodel.

Site Information
 Facility Name: Trout Creek Rec. Ctr. Pool Identification (if more than 1 pool/spa at site): outdoor spa #2
 Facility Address: 12790 Northwoods Blvd City: Truckee St: Ca Zip: 96161
 Owner Name: Tahoe Downer Assn. Owner's Phone Number: 530-587-9400
 Owners Address: Same City: _____ St: _____ Zip: _____
 Pool constructed on or after January 1, 2010?: Yes No

Pump Information
 Recirculation Pump
 Make/Model _____ H.P. _____
 Jet / Booster Pump
 Make/Model Pentair CH-50 H.P. 5
 Other Pump: _____ H.P. _____
 Feature Pump
 Make/Model _____ H.P. _____

Main Drain (Includes All Suction Outlets Except Skimmer Equalizer Lines)
 Manufacturer of approved drain cover: Agustar Model Number: RWAV12101 Install date 9-08
 GPM rating: Floor 361 Wall 361 Installed on Floor Wall
 Manufacturer of approved drain cover: _____ Model Number: _____ Install date _____
 GPM rating: Floor _____ Wall _____ Installed on Floor Wall Main drain/Jet suction pipe size is _____ inches.

Check One:
 Split main drain(s) (Minimum 3 ft. between covers, hydraulically balanced and symmetrically plumbed)
 Single drain - Unblockable (size and shape that a human body cannot sufficiently block to create a suction entrapment)
 Single drain - Not unblockable (one of the following secondary devices required: safety vacuum release system, suction limiting vent system, gravity drainage system, auto pump shut-off system, or other equally or more effective system approved by enforcement agency)
 Type of secondary device installed: _____ Install date _____
 Manufacturer of approved device: _____ Model/Part Number: _____

Safety vacuum release system bears the following performance standard markings: ATSM F2367 ASME/ANSI standard A 112.19.17

THE ABOVE HAS BEEN FIELD VERIFIED TO COMPLY WITH MANUFACTURER'S INSTALLATION REQUIREMENTS BY THE INSTALLER

I declare that I hold an active California State Contractor license # 334314 with classification C-53 or a California State Professional Engineer license # _____ with qualified experience working on public swimming pools and that the information provided above is true to the best of my knowledge. I understand that if I improperly certify this information, I shall be subject to potential disciplinary action at the discretion of the licensing authority in accordance with California Health & Safety Code Section 116064.2.

Contractor/Engineer Name: Trout, Joslin Company Name: Truckee River Tub &
 Company Address: Box 5758
 City: Tahoe City State: Ca Zip Code: 96145
 Contractor/Engineer Phone Number: 530-583-1010 Cell Phone Number: 530-412-3338
 Contractor/Engineer FAX Number: 530-587-4546 Email: Troutskier@gmail.com
 Contractor/Engineer name (PRINT): Trout, Joslin Contractor/Engineer name (SIGNATURE): _____ Date: 5-30-10

INSTALLATION CERTIFICATE

VGB MAIN DRAIN COVER REPLACEMENT

NOTE: Use one form for each pump.

For the property located at TATOE DONNER - Northwoods, Nevada County, California, I hereby certify that pursuant to Federal law: Virginia Graeme Baker Pool & Spa Safety Act, that an Anti-entrapment cover meeting the current standards of the American Society of Mechanical Engineers ASME/ANSI standard A 112.19.8-2007 has been installed per the manufacturer's instructions on the:

- Swimming Pool - Northwoods clubhouse
- Spa
- Wading/toddler pool

Existing Pump: Make/Model Pentair WFE-8 / 2; Flow(gpm) 180

Manufacturer of approved cover: Aguaster

Cover bears the following markings:

Model/Part Number: RFS12101-FL007 GPM rating: Floor 206; Wall 96
~~WGB-2008~~, 32CDFL101 - channel drains 316 (208)
 "ASME/ANSI standard A 112.19.8-2007",
 "Life": 57.5 For Skim. EQ

Additional information:

Main drain/Jet suction pipe size was found to be 3 inches. Cover screws are _____ color.

- Single drain
- Dual main drain(s) Main drain(s) sump depth 10 inches

Skimmer equalizer line(s) pipe size were found to be _____ inches

- Single drain
- Dual Skimmer equalizer line(s) Skimmer equalizer line(s) sump depth NA inches
- Skimmers are connected with single line to pump.
- Skimmers are separately valved before pump and can be isolated.

see @ 30" channel drain
"unblockable"
#32CDFL101

I declare that I hold an active California State Contractors license # _____, with the necessary classifications, C-53, Swimming Pool Builder and/or C-61/D-35, Swimming Pool & Spa Maintenance & Repair.

TGT
Signature

TGT Joslin
Print name

5/10
Date

Public Law: 110-140 December 19, 2007 as Printed in the Federal Register

(b) DRAIN COVER STANDARD.—Effective 1 year after the date of enactment of this title, each swimming pool or spa drain cover manufactured, distributed, or entered into commerce in the United States shall conform to the entrapment protection standards of the ASME/ANSI A112.19.8 performance standard, or any successor standard regulating such swimming pool or drain cover.

(c) PUBLIC POOLS.—

(1) REQUIRED EQUIPMENT.—

(A) IN GENERAL.—Beginning 1 year after the date of enactment of this title—

(i) Each public pool and spa in the United States shall be equipped with anti-entrapment devices or systems that comply with the ASME/ANSI A112.19.8 performance standard, or any successor standard.

INSTALLATION CERTIFICATE

VGB MAIN DRAIN COVER REPLACEMENT

NOTE: Use one form for each pump.

For the property located at Trout Creek Rec. CTR, Nevada County, California, I hereby certify that pursuant to Federal law: Virginia Graeme Baker Pool & Spa Safety Act, that an Anti-entrapment cover meeting the current standards of the American Society of Mechanical Engineers ASME/ANSI standard A 112.19.8-2007 has been installed per the manufacturer's instructions on the:

- Swimming Pool — Main/Rec. Pool
- Spa
- Wading/toddler pool

Existing Pump: Make/Model PENTAIR-CH-10; Flow(gpm) 375

Manufacturer of approved cover: Aquastar

Cover bears the following markings:

Model/Part Number: SUN18101 GPM rating: Floor 405 Wall 405

~~"ASME/ANSI standard A 112.19.8-2007"~~
 "ASME/ANSI standard A 112.19.8-2007".
"Life": 5 yrs.

Additional information:

Main drain/Jet suction pipe size was found to be 6 inches. Cover screws are _____ color.

Single drain

Dual main drain(s) Main drain(s) sump depth 12 inches

Skimmer equalizer line(s) pipe size were found to be 2 inches

Single drain

Dual Skimmer equalizer line(s) Skimmer equalizer line(s) sump depth 2 inches

Skimmers are connected with single line to pump.

Skimmers are separately valved before pump and can be isolated.

↖ Gate # LP8MH101

I declare that I hold an active California State Contractors license # 334314, with the necessary classifications; C-53, Swimming Pool Builder and/or C-61/D-35, Swimming Pool & Spa Maintenance & Repair.

[Signature]
Signature

Tom Joslin
Print name

5/10
Date

Public Law: 110-140 December 19, 2007 as Printed in the Federal Register

(b) DRAIN COVER STANDARD.—Effective 1 year after the date of enactment of this title, each swimming pool or spa drain cover manufactured, distributed, or entered into commerce in the United States shall conform to the entrapment protection standards of the ASME/ANSI A112.19.8 performance standard, or any successor standard regulating such swimming pool or drain cover.

(c) PUBLIC POOLS.—

(1) REQUIRED EQUIPMENT.—

(A) IN GENERAL.—Beginning 1 year after the date of enactment of this title—

(i) Each public pool and spa in the United States shall be equipped with anti-entrapment devices or systems that comply with the ASME/ANSI A112.19.8 performance standard, or any successor standard.

INSTALLATION CERTIFICATE

VGB MAIN DRAIN COVER REPLACEMENT

NOTE: Use one form for each pump.

For the property located at Trout Creek Rec. Ctr., Nevada County, California, I hereby certify that pursuant to Federal law: Virginia Graeme Baker Pool & Spa Safety Act, that an Anti-entrapment cover meeting the current standards of the American Society of Mechanical Engineers ASME/ANSI standard A 112.19.8-2007 has been installed per the manufacturer's instructions on the:

- Swimming Pool
- Spa Jet Pumps for Covered Spa + Outdoor Spa # 1
- Wading/toddler pool

Existing Pump: Make/Model Pentair WFE-12; Flow(gpm) 95

Manufacturer of approved cover: AquaStar

Cover bears the following markings:

Model/Part Number: 10AV101 GPM rating: Floor 206 Wall 96
~~"VGB-2006"~~
 "ASME/ANSI standard A 112.19.8-2007",
 "Life": 5 yrs.

Additional information:

Main drain/Jet suction pipe size was found to be 2 1/2 inches. Cover screws are _____ color.

- Single drain
- Dual main drain(s) Main drain(s) sump depth 6 inches

Skimmer equalizer line(s) pipe size were found to be N/A inches

- Single drain
- Dual Skimmer equalizer line(s) Skimmer equalizer line(s) sump depth _____ inches
- Skimmers are connected with single line to pump.
- Skimmers are separately valved before pump and can be isolated.

I declare that I hold an active California State Contractors license # 334314, with the necessary classifications; C-53, Swimming Pool Builder and/or C-61/D-35, Swimming Pool & Spa Maintenance & Repair.

[Signature]
Signature

Bob Joslin
Print name

5/10
Date

Public Law: 110-140 December 19, 2007 as Printed in the Federal Register

(b) DRAIN COVER STANDARD.—Effective 1 year after the date of enactment of this title, each swimming pool or spa drain cover manufactured, distributed, or entered into commerce in the United States shall conform to the entrapment protection standards of the ASME/ANSI A112.19.8 performance standard, or any successor standard regulating such swimming pool or drain cover.

(c) PUBLIC POOLS.—

(1) REQUIRED EQUIPMENT.—

(A) IN GENERAL.—Beginning 1 year after the date of enactment of this title—

(i) Each public pool and spa in the United States shall be equipped with anti-entrapment devices or systems that comply with the ASME/ANSI A112.19.8 performance standard, or any successor standard.

INSTALLATION CERTIFICATE

VGB MAIN DRAIN COVER REPLACEMENT

NOTE: Use one form for each pump.

For the property located at Trout Creek Rec CTR, Nevada County, California, I hereby certify that pursuant to Federal law: Virginia Graeme Baker Pool & Spa Safety Act, that an Anti-entrapment cover meeting the current standards of the American Society of Mechanical Engineers ASME/ANSI standard A 112.19.8-2007 has been installed per the manufacturer's instructions on the:

- Swimming Pool
- Spa
- Wading/toddler pool Kindler Pool

Existing Pump: Make/Model Reatair WFE-6; Flow(gpm) 75 45 @ 60,

Manufacturer of approved cover: AquaStar

Cover bears the following markings:
Model/Part Number: RF512101 GPM rating: Floor 206; Wall 96

- "ASME/ANSI standard A 112.19.8-2007",
- "Life": 5 yrs

Additional information:

Main drain/Jet suction pipe size was found to be 2 1/2 inches. Cover screws are _____ color.

- Single drain
- Dual main drain(s) Main drain(s) sump depth 6 inches

Skimmer equalizer line(s) pipe size were found to be 2 inches

- Single drain
- Dual Skimmer equalizer line(s) Skimmer equalizer line(s) sump depth 2 inches

- Skimmers are connected with single line to pump. AquaStar #LP8M#101
- Skimmers are separately valved before pump and can be isolated.

I declare that I hold an active California State Contractors license # 334314, with the necessary classifications: C-53, Swimming Pool Builder and/or C-61/D-35, Swimming Pool & Spa Maintenance & Repair.

[Signature] Bob Joslin 5/10
 Signature Print name Date

Public Law: 110-140 December 19, 2007 as Printed in the Federal Register

(b) DRAIN COVER STANDARD.—Effective 1 year after the date of enactment of this title, each swimming pool or spa drain cover manufactured, distributed, or entered into commerce in the United States shall conform to the entrapment protection standards of the ASME/ANSI A112.19.8 performance standard, or any successor standard regulating such swimming pool or drain cover.

(c) PUBLIC POOLS.—

(1) REQUIRED EQUIPMENT.—

(A) IN GENERAL.—Beginning 1 year after the date of enactment of this title—

(i) Each public pool and spa in the United States shall be equipped with anti-entrapment devices or systems that comply with the ASME/ANSI A112.19.8 performance standard, or any successor standard.

INSTALLATION CERTIFICATE

VGB MAIN DRAIN COVER REPLACEMENT

NOTE: Use one form for each pump.

For the property located at Trout Creek Rec Ctr.
County, California, I hereby certify that pursuant to Federal law: Virginia Graeme Baker Pool & Spa Safety Act, that an Anti-entrapment cover meeting the current standards of the American Society of Mechanical Engineers ASME/ANSI standard A 112.19.8-2007 has been installed per the manufacturer's instructions on the:

- Swimming Pool — LAP POOL
- Spa
- Wading/toddler pool

Existing Pump: Make/Model Pentair EQ; Flow(gpm) 150

Manufacturer of approved cover: Agwater

Cover bears the following markings:

Model/Part Number: SUN18101 GPM rating: Floor 300 Wall 300
~~"AG 2008"~~, skimmer EQ — #LP8AH101 405 405
 "ASME/ANSI standard A 112.19.8-2007", 196 701
 "Life": 5 yrs

Additional information:

Main drain/Jet suction pipe size was found to be 4 inches. Cover screws are _____ color.

- Single drain
- Dual main drain(s) Main drain(s) sump depth 10 inches

Skimmer equalizer line(s) pipe size were found to be 2 inches

- Single drain 5 skimmers w/ split equalizers = 10 sidewalls #LP8MH10
- Dual Skimmer equalizer line(s) Skimmer equalizer line(s) sump depth 2 inches Rat-d @ 70GPM
- Skimmers are connected with single line to pump.
- Skimmers are separately valved before pump and can be isolated.

I declare that I hold an active California State Contractors license # 334314, with the necessary classifications, C-53, Swimming Pool Builder and/or C-61/D-35, Swimming Pool & Spa Maintenance & Repair.

Signature [Signature]

Print name Tom Joslin

Date 8/10

Public Law: 110-140 December 19, 2007 as Printed in the Federal Register

(b) DRAIN COVER STANDARD.—Effective 1 year after the date of enactment of this title, each swimming pool or spa drain cover manufactured, distributed, or entered into commerce in the United States shall conform to the entrapment protection standards of the ASME/ANSI A112.19.8 performance standard, or any successor standard regulating such swimming pool or drain cover.

(c) PUBLIC POOLS.—

(1) REQUIRED EQUIPMENT.—

(A) IN GENERAL.—Beginning 1 year after the date of enactment of this title—

(i) Each public pool and spa in the United States shall be equipped with anti-entrapment devices or systems that comply with the ASME/ANSI A112.19.8 performance standard, or any successor standard.

INSTALLATION CERTIFICATE

VGB MAIN DRAIN COVER REPLACEMENT

NOTE: Use one form for each pump.

For the property located at Trout Creek Res. CTR., Nevada County, California, I hereby certify that pursuant to Federal law: Virginia Graeme Baker Pool & Spa Safety Act, that an Anti-entrapment cover meeting the current standards of the American Society of Mechanical Engineers ASME/ANSI standard A 112.19.8-2007 has been installed per the manufacturer's instructions on the:

- Swimming Pool
- Spa outdoor Spa #2 filter Pump
- Wading/toddler pool

Existing Pump: Make/Model Pentair-WFE-6; Flow(gpm) 83

Manufacturer of approved cover: AquaStar

Cover bears the following markings:

Model/Part Number: RwtV 12101 GPM rating: Floor 361; Wall 361

- "VGB 2008"
- "ASME/ANSI standard A 112.19.8-2007",
- "Life": _____

Additional information:

Main drain/Jet suction pipe size was found to be 2 1/2 inches. Cover screws are _____ color.

- Single drain
- Dual main drain(s) Main drain(s) sump depth 6 inches
- Skimmer equalizer line(s) pipe size were found to be 2 inches
- Single drain
- Dual Skimmer equalizer line(s) Skimmer equalizer line(s) sump depth 6 inches
- Skimmers are connected with single line to pump.
- Skimmers are separately valved before pump and can be isolated.

I declare that I hold an active California State Contractors license # 334314, with the necessary classifications; C-53, Swimming Pool Builder and/or C-61/D-35, Swimming Pool & Spa Maintenance & Repair.

[Signature]
Signature

Trot Joslin
Print name

5/10
Date

Public Law: 110-140 December 19, 2007 as Printed in the Federal Register

(b) DRAIN COVER STANDARD.—Effective 1 year after the date of enactment of this title, each swimming pool or spa drain cover manufactured, distributed, or entered into commerce in the United States shall conform to the entrapment protection standards of the ASME/ANSI A112.19.8 performance standard, or any successor standard regulating such swimming pool or drain cover.

(c) PUBLIC POOLS.—

(1) REQUIRED EQUIPMENT.—

(A) IN GENERAL.—Beginning 1 year after the date of enactment of this title—

(i) Each public pool and spa in the United States shall be equipped with anti-entrapment devices or systems that comply with the ASME/ANSI A112.19.8 performance standard, or any successor standard.

INSTALLATION CERTIFICATE

VGB MAIN DRAIN COVER REPLACEMENT

NOTE: Use one form for each pump.

For the property located at Trout Creek Rec. CTR.
Nevada County, California, I hereby certify that pursuant to Federal law: Virginia Graeme Baker Pool & Spa Safety Act, that an Anti-entrapment cover meeting the current standards of the American Society of Mechanical Engineers ASME/ANSI standard A 112.19.8-2007 has been installed per the manufacturer's instructions on the:

- Swimming Pool
- Spa outdoor Spa #. 2 Jet pump
- Wading/toddler pool

Existing Pump: Make/Model Pentair CH. 50; Flow(gpm) 250

Manufacturer of approved cover: Aquastar

Cover bears the following markings:
 Model/Part Number: RWAV12101 GPM rating: Floor 361; Wall 361
 "VGB 2008",
 "ASME/ANSI standard A 112.19.8-2007",
 "Life": _____

Additional information:
Main drain/Jet suction pipe size was found to be 6 inches. Cover screws are _____ color.

- Single drain
- Dual main drain(s) Main drain(s) sump depth 12 inches
- Skimmer equalizer line(s) pipe size were found to be _____ inches
- Single drain
- Dual Skimmer equalizer line(s) Skimmer equalizer line(s) sump depth 12 inches
- Skimmers are connected with single line to pump.
- Skimmers are separately valved before pump and can be isolated.

I declare that I hold an active California State Contractors license # 334314 with the necessary classifications: C-53, Swimming Pool Builder and/or C-61/D-35, Swimming Pool & Spa Maintenance & Repair.

[Signature] TOOT JOSLIN 5/10
 Signature Print name Date

Public Law: 110-140 December 19, 2007 as Printed in the Federal Register
 (b) DRAIN COVER STANDARD.—Effective 1 year after the date of enactment of this title, each swimming pool or spa drain cover manufactured, distributed, or entered into commerce in the United States shall conform to the entrapment protection standards of the ASME/ANSI A112.19.8 performance standard, or any successor standard regulating such swimming pool or drain cover.
 (c) PUBLIC POOLS.—
 (1) REQUIRED EQUIPMENT.—
 (A) IN GENERAL.—Beginning 1 year after the date of enactment of this title—
 (i) Each public pool and spa in the United States shall be equipped with anti-entrapment devices or systems that comply with the ASME/ANSI A112.19.8 performance standard, or any successor standard.

INSTALLATION CERTIFICATION
SKIMMER EQUALIZER COVER REPLACEMENT

NOTE: Use one form for each pump

Facility name Northwoods Pool - Tahoe Donner

For the property located at Truckee, Ca.
Nevada County, I hereby certify that pursuant to Section 116064.2 of the California Health & Safety Code, that an Anti-entrapment cover meeting the current standards of the American Society of Mechanical Engineers ASME/ANSI standard A112.19.8 has been installed per the manufacturer's instructions on the:

- Swimming Pool
- Spa
- Wading/toddler pool

Existing Pump: Make/Model Pentair WFC-8 x 2 Pump flow rate (gpm) 180

Manufacture of approved cover: Agwater

Cover bears the following markings:

Model/Part Number: 32CDFL101
GPM cover rating: Floor covers: 316 gpm Wall covers 208 gpm

- "VBG 2008"
- "ASME/ANSI standard A 112-219.8"
- Cover expiration date: 5 yrs - 8/2013

Additional information:

- Number of skimmers 5
- Skimmer equalizer lines: single X or dual _____
- Equalizer line sump depth _____ inches. - As per install instructions
- Skimmer equalizer line(s) pipe size is 2 inches.

I declare that I hold an active California State Contractors license # 334314, with the necessary Classifications; C-53, Swimming Pool Builder and /or C-61/D-35, Swimming Pool & Spa Maintenance & Repair or a California State Professional Engineer license # _____ with qualified experience working on public pools and the information provided above is true to the best of my knowledge. I understand that if I improperly certify this information, I shall be subject to potential disciplinary action in accordance with California Health and Safety Code, section 116064.2

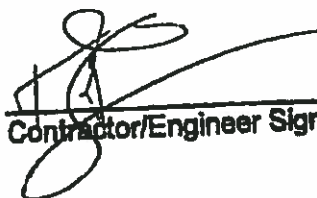
Contractor/Engineer Signature

Bob Bslin
Printed name

6/20/10
Date

INSTALLATION CERTIFICATION
SKIMMER EQUALIZER COVER REPLACEMENT

NOTE: Use one form for each pump

Facility name Trout Creek Tahoe Donner

For the property located at Truckee, Ca.
Nevada County, I hereby certify that pursuant to Section 116084.2 of the California Health & Safety Code, that an Anti-entrapment cover meeting the current standards of the American Society of Mechanical Engineers ASME/ANSI standard A112.19.8 has been installed per the manufacturer's instructions on the:

- Swimming Pool - Rec Pool
- Spa
- Wading/toddler pool

Existing Pump: Make/Model Pontair CH-100 Pump flow rate (gpm) 375

Manufacture of approved cover: Aquastar

Cover bears the following markings:

Model/Part Number: LP8MH101
GPM cover rating: Floor covers: _____ gpm Wall covers 70 gpm

- "VBG 2008"
- "ASME/ANSI standard A 112-219.8"
- Cover expiration date: 5 yrs - 8/2013

Additional Information:

- Number of skimmers 12
- Skimmer equalizer lines: single _____ or dual X
- Equalizer line sump depth _____ inches. - per install instructions
- Skimmer equalizer line(s) pipe size is 2 inches.

I declare that I hold an active California State Contractors license # 334314, with the necessary Classifications; C-53, Swimming Pool Builder and/or C-61/D-35, Swimming Pool & Spa Maintenance & Repair or a California State Professional Engineer license # _____ with qualified experience working on public pools and the information provided above is true to the best of my knowledge. I understand that if I improperly certify this information, I shall be subject to potential disciplinary action in accordance with California Health and Safety Code, section 116084.2

[Signature]
Contractor/Engineer Signature

TBOT Jaslin
Printed name

6/20/10
Date

INSTALLATION CERTIFICATION
SKIMMER EQUALIZER COVER REPLACEMENT

NOTE: Use one form for each pump

Facility name Trou Creek Tahoe Donner

For the property located at Truckee, Cal.
Nevada County, I hereby certify that pursuant to Section 116064.2 of the California Health & Safety Code, that an Anti-entrapment cover meeting the current standards of the American Society of Mechanical Engineers ASME/ANSI standard A112.19.8 has been installed per the manufacturer's instructions on the:

- Swimming Pool
- Spa
- Wading/toddler pool -

Existing Pump: Make/Model Pentair WFC-6 Pump flow rate (gpm) 45

Manufacture of approved cover: AquaStar

Cover bears the following markings:

Model/Part Number: LP8MH101
GPM cover rating: Floor covers: _____ gpm Wall covers 70 gpm

- "VBG 2008",
- "ASME/ANSI standard A 112-219.8"
- Cover expiration date: 5 yrs - 8/2013

Additional information:

- Number of skimmers 1
- Skimmer equalizer lines: single _____ or dual X
- Equalizer line sump depth _____ inches. - per install instructions
- Skimmer equalizer line(s) pipe size is 2 inches.

I declare that I hold an active California State Contractors license # 334314, with the necessary Classifications; C-53, Swimming Pool Builder and/or C-61/D-35, Swimming Pool & Spa Maintenance & Repair or a California State Professional Engineer license # _____ with qualified experience working on public pools and the information provided above is true to the best of my knowledge. I understand that if I improperly certify this information, I shall be subject to potential disciplinary action in accordance with California Health and Safety Code, section 116064.2

[Signature] T. Jaslin 6/20/10
Contractor/Engineer Signature Printed name Date

INSTALLATION CERTIFICATION
SKIMMER EQUALIZER COVER REPLACEMENT

NOTE: Use one form for each pump

Facility name Troun Creek Lap Pool / Tahoe Donner

For the property located at Truckee, Ca.
Nevada County, I hereby certify that pursuant to Section 116064.2 of the California Health & Safety Code, that an Anti-entrapment cover meeting the current standards of the American Society of Mechanical Engineers ASME/ANSI standard A112.19.B has been installed per the manufacturer's instructions on the:

- Swimming Pool — Lap Pool
- Spa
- Wading/toddler pool

Existing Pump: Make/Model Pentair EQ Pump flow rate (gpm) 150

Manufacture of approved cover: AquaStar

Cover bears the following markings:

Model/Part Number: ~~48001~~ LP8MH101
GPM cover rating: Floor covers: _____ gpm Wall covers 70 gpm

- "VBG 2008"
- "ASME/ANSI standard A 112-219.8"
- Cover expiration date: 5-yr - 8/2013

Additional information:

- Number of skimmers 5
- Skimmer equalizer lines: single _____ or dual X per install instructions
- Equalizer line sump depth _____ inches.
- Skimmer equalizer line(s) pipe size is 2 inches.

I declare that I hold an active California State Contractors license # 334314 with the necessary Classifications; C-53, Swimming Pool Builder and /or C-61/D-35, Swimming Pool & Spa Maintenance & Repair or a California State Professional Engineer license # _____ with qualified experience working on public pools and the information provided above is true to the best of my knowledge. I understand that if I improperly certify this information, I shall be subject to potential disciplinary action in accordance with California Health and Safety Code, section 116064.2

[Signature]
Contractor/Engineer Signature

Toby Joslin
Printed name

6/20/10
Date

INSTALLATION CERTIFICATION
SKIMMER EQUALIZER COVER REPLACEMENT

NOTE: Use one form for each pump

Facility name Trouit Creek - Tahoe Donner

For the property located at Truckee, Ca.

Nevada County, I hereby certify that pursuant to Section 116084.2 of the California Health & Safety Code, that an Anti-entrapment cover meeting the current standards of the American Society of Mechanical Engineers ASME/ANSI standard A112.19.8 has been installed per the manufacturer's instructions on the:

- Swimming Pool
- Spa Outdoor Spa #2
- Wading/toddler pool

Existing Pump: Make/Model WFE-6 Pentair Pump flow rate (gpm) 83

Manufacture of approved cover: AquaStar

Cover bears the following markings:

Model/Part Number: RWAV12101
GPM cover rating: Floor covers: 361 gpm Wall covers gpm

- "VBG 2008"
- "ASME/ANSI standard A 112-219.8"
- Cover expiration date: 5 yrs - 8/2013

Additional information:

- Number of skimmers 1
- Skimmer equalizer lines: single or dual X
- Equalizer line sump depth 12 inches.
- Skimmer equalizer line(s) pipe size is 2 inches.

I declare that I hold an active California State Contractors license # 334314, with the necessary Classifications; C-53, Swimming Pool Builder and /or C-81/D-35, Swimming Pool & Spa Maintenance & Repair or a California State Professional Engineer license # with qualified experience working on public pools and the information provided above is true to the best of my knowledge. I understand that if I improperly certify this information, I shall be subject to potential disciplinary action in accordance with California Health and Safety Code, section 116084.2

[Signature] Contractor/Engineer Signature Bob Berlin Printed name 6-20-10 Date



**COUNTY OF NEVADA
COMMUNITY DEVELOPMENT AGENCY
ENVIRONMENTAL HEALTH DEPARTMENT**
950 MAIDU AVENUE, SUITE 170, NEVADA CITY, CA 95959-8617
(530) 265-1222 FAX (530) 265-9853
<http://mynevadacounty.com/eh>

TO: Tahoe Donner Association
11509 Northwoods Blvd.
Truckee, Ca 96161

FROM: NEVADA COUNTY RECREATIONAL HEALTH PROGRAM

RE: POOL AND SPA DRAIN COVER RECALL

**NEVADA COUNTY ENVIRONMENTAL HEALTH
INFORMATIONAL BULLETIN**

Nevada County Department of Environmental Health has been notified of a massive pool and spa drain cover voluntary recall from the US Consumer Product Safety Commission. The recalled drain covers from eight manufacturers were incorrectly rated to handle the flow of water through the cover, which could pose a possible entrapment hazard to swimmers and bathers.

We are notifying you because our records indicate that your public pool or spa has one or more drain covers from a manufacturer on the recall list.

Remedy: The US Consumer Product Safety Commission recommends pool and spa owners/operators and consumers who have one of the recalled pool or spa drain covers should immediately contact the manufacturer to receive a replacement or retrofit, depending on their make and model.

Please note that the installation of any retrofit or replacement drain cover must be certified by either a California State Contractor, a Professional Engineer with qualified experience working on public pools or the owner of the facility. *We have been informed that most drain cover manufacturers are requiring licensed professionals perform the recall work or they will not pay for the replacement equipment.* Please submit the attached Page 4 Installation Certification when installation is complete.

Consumer Contact: For additional information, consumers should contact the Drain Cover Recall Hotline toll-free at (866) 478-3521 any time, or visit the Drain Cover Recall website at www.apsp.org/draincoverrecall.

The US Consumer Product Safety Commission Recall notice can be found at:
<http://www.cpsc.gov/cpscpub/prereel/prhtml11/11230.html?tab=recalls>

NCDEH records indicate your pool or spa is equipped with the following drain covers:

NEVADA COUNTY POOL OR SPA DRAIN COVER SURVEY

FACILITY NAME: Tahoe Donner Trout creek
FACILITY SITE ADDRESS: 12790 Northwoods Blvd., Truckee

POOL OR SPA NAME AND LOCATION ON PREMISES: main pool

DATE OF SURVEY: 6/30/11

R.E.H.S. COMPLETING SURVEY: Janet Mann
TELEPHONE NUMBER: 530-582-7829

MAIN DRAIN SYSTEM: Dual main drain or Single main drain

MANUFACTURER OF DRAIN COVER: Aquastar

DRAIN COVER PART OR MODEL NUMBER: SUNIB101

MANUFACTURER OF DRAIN COVER: Aquastar

DRAIN COVER PART OR MODEL NUMBER: SUNIB101

SKIMMER EQUALIZERS

MANUFACTURER OF EQUALIZER COVER: Aquastar

EQUALIZER COVER PART OR MODEL NUMBER: LPBMH101

NCDEH records indicate your pool or spa is equipped with the following drain covers:

NEVADA COUNTY POOL OR SPA DRAIN COVER SURVEY

FACILITY NAME: Tahoe Donner Trout Creek

FACILITY SITE ADDRESS: 12790 Northwoods, Truckee

POOL OR SPA NAME AND LOCATION ON PREMISES: Kids pool

DATE OF SURVEY: 6/30/11

R.E.H.S. COMPLETING SURVEY: Janet Mann
TELEPHONE NUMBER: 530-582-7829

MAIN DRAIN SYSTEM: Dual main drain or Single main drain

MANUFACTURER OF DRAIN COVER: Aquastar

DRAIN COVER PART OR MODEL NUMBER: RFS12101

MANUFACTURER OF DRAIN COVER: Aquastar

DRAIN COVER PART OR MODEL NUMBER: RFS12101

SKIMMER EQUALIZERS

MANUFACTURER OF EQUALIZER COVER: Aquastar

EQUALIZER COVER PART OR MODEL NUMBER: LP8MH101

NCDEH records indicate your pool or spa is equipped with the following drain covers:

NEVADA COUNTY POOL OR SPA DRAIN COVER SURVEY

FACILITY NAME: Tahoe Donner Trout Creek

FACILITY SITE ADDRESS: 12790 Northwoods Blvd, Truckee

POOL OR SPA NAME AND LOCATION ON PREMISES: lap pool

DATE OF SURVEY: 6/30/11

R.E.H.S. COMPLETING SURVEY: Janet Mann
TELEPHONE NUMBER: 530-582-7829

MAIN DRAIN SYSTEM: Dual main drain or Single main drain

MANUFACTURER OF DRAIN COVER: Aquastar

DRAIN COVER PART OR MODEL NUMBER: SUN18101

MANUFACTURER OF DRAIN COVER: Aquastar

DRAIN COVER PART OR MODEL NUMBER: SUN18101

SKIMMER EQUALIZERS

MANUFACTURER OF EQUALIZER COVER: Aquastar

EQUALIZER COVER PART OR MODEL NUMBER: LP8mH101

NCDEH records indicate your pool or spa is equipped with the following drain covers:

NEVADA COUNTY POOL OR SPA DRAIN COVER SURVEY

FACILITY NAME: Tahoe Donner Trout Creek

FACILITY SITE ADDRESS: 12790 Northwoods Blvd., Truckee

POOL OR SPA NAME AND
LOCATION ON PREMISES: outdoor spa #1 & covered spa

DATE OF SURVEY: 6/30/11

R.E.H.S. COMPLETING SURVEY: Janet Mann
TELEPHONE NUMBER: 530-582-7829

MAIN DRAIN SYSTEM: Dual main drain or Single main drain

MANUFACTURER OF DRAIN COVER: Aquastar

DRAIN COVER PART OR MODEL NUMBER: RLPBAV101

MANUFACTURER OF DRAIN COVER: Aquastar

DRAIN COVER PART OR MODEL NUMBER: RLPBAV101

SKIMMER EQUALIZERS

MANUFACTURER OF EQUALIZER COVER: Aquastar

EQUALIZER COVER PART OR MODEL NUMBER: RLPBV101

NCDEH records indicate your pool or spa is equipped with the following drain covers:

NEVADA COUNTY POOL OR SPA DRAIN COVER SURVEY

FACILITY NAME: Tahoe Donner Trout Creek

FACILITY SITE ADDRESS: 12790 Northwoods Blvd., Truckee

POOL OR SPA NAME AND LOCATION ON PREMISES: outdoor spa #2

DATE OF SURVEY: 6/30/11

R.E.H.S. COMPLETING SURVEY: Janet Mann
TELEPHONE NUMBER: 530-582-7829

MAIN DRAIN SYSTEM: Dual main drain or Single main drain

MANUFACTURER OF DRAIN COVER: Aquastar

DRAIN COVER PART OR MODEL NUMBER: RWAV12101

MANUFACTURER OF DRAIN COVER: Aquastar

DRAIN COVER PART OR MODEL NUMBER: RWAV12101

SKIMMER EQUALIZERS

MANUFACTURER OF EQUALIZER COVER: Aquastar

EQUALIZER COVER PART OR MODEL NUMBER: RWAV12101

AQUASTAR 

A Safe Drain is No Accident

18" Square SUN Suction Outlet Cover and Mud Frame

VGB Series

Product Specification Sheet

The AquaStar line of suction outlet covers, compliant with the new Virginia Graeme-Baker Pool and Spa Safety Act (ASME/ANSI A112.19.8a-2008)

Features

For single or multiple drain use (see installation instructions)

Floor: 405 GPM at 1.6 fps

Wall: 405 GPM at 1.6 fps

Floor/wall: 370.4 GPM at 1.5 fps

78.8 square inch opening

#316 stainless steel screws

The SUN Series has the lowest profile 9" x 9" and 12" x 12" VGB 2008 compliant suction outlet in the industry

Manufactured from superior UV-resistant engineered polymers

Each and every suction outlet is tested to meet or exceed the industry standard for safety - loss of consciousness time - and installation instructions for details and special requirements

Mud frame included

All components are tested to meet or exceed the industry standard for safety - loss of consciousness time - and installation instructions for details and special requirements

UV-resistant engineered polymers

UV-resistant engineered polymers

UV-resistant engineered polymers

UV-resistant engineered polymers

UV-resistant engineered polymers

UV-resistant engineered polymers

Part Numbers / Colors

- SUN18101 White
- SUN18102 Black
- SUN18103 Lt. Gray
- SUN18104 Blue
- SUN18105 Dk. Gray
- SUN18106 Bone
- SUN18107 Taupe
- SUN18108 Tan

VGB 2008 Compliant

NEW SUN Series

Lowest profile - great for spas and wading pools!

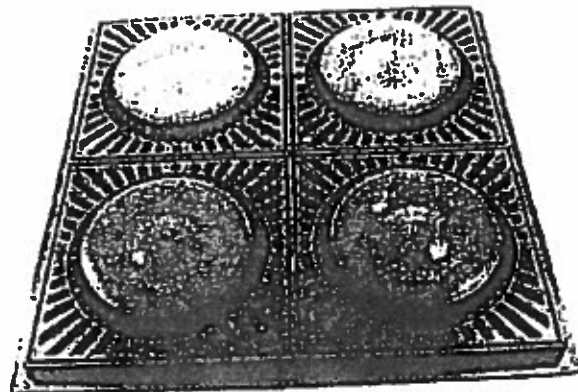

Part # SUN18xxx

*Fits: AquaStar, Pentair #1, AquaStar pre-VGB (1/4" deep frames)

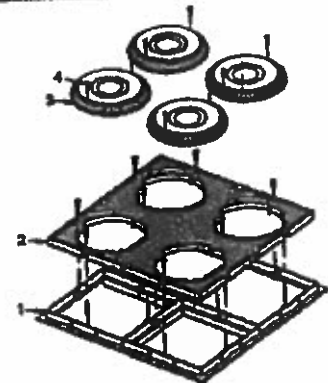
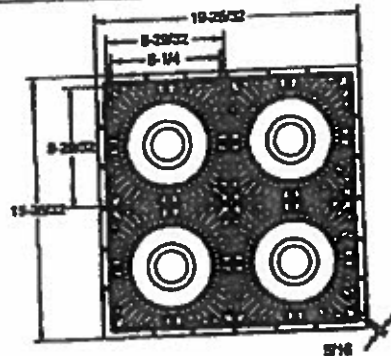

1. 18" x 18" flat square drain frame
2. 8" shallow square "SUN" to 8" round adapter
3. 8" round anti-entanglement suction outlet cover
4. #10 x 3/4" flat head Phillips type-A screw, 316 ss qty 24

P 877-768-2717 F 877-276-POOL P Outside the US: +1-949-459-1202 info@aquastarpoolproducts.com www.aquastarpoolproducts.com

★ ★ PROUDLY MADE
★ ★ IN THE USA



**COUNTY OF NEVADA COMMUNITY DEVELOPMENT AGENCY
ENVIRONMENTAL HEALTH DEPARTMENT**

850 MAIDU AVENUE
NEVADA CITY, CA 95958-0817
(530) 285-1222 FAX (530) 285-0853

www.nvhealth.com/nv.html

10579 DONNER PASS RD, SUITE A
TRUCKEE, CA 96161
(530) 582-7834 FAX (530) 582-0712

TIME IN: 12:15 PM **SWIMMING POOL INSPECTION REPORT** DATE: 8/1/17

TIME OUT: _____ BUSINESS NAME: FrontCreek Rec Center PHONE: _____ OPERATOR: _____

SITE ADDRESS: 12790 Northwoods Blvd, Truckee SERVICE: Outdoor

Vol _____ gals. FLOW RATE _____ gpm pH _____ CYA _____ ppm DISINFECTANT _____ ppm FREE CHLORINE TOTAL BROMINE

COMMENTS: 500 Below

- 1 Water Clarity, Main Drain Visible From Deck 65527
- 2 Anti-Vortex Main Drain Cover, or Dual Drains 31348.3
- 3 Water Level, No Algae in Pool/Spa 65533
- 4 Free Chlorine Residual 05529
- 5 pH Range 7.2 to 8.0 05529
- 6 Chloramines Less Than 1.0 ppm, _____ ppm 65531
- 7 Disinfectant Feeder (Empty, Low Feed Rate) 65529
- 8 Main Drain Cover (Loose, Broken, Missing) 31348.3
- 9 Life Ring with 3/16" Rope to Span Width of Pool 65539
- 10 12 ft. Poles, Rescue Hook Bolted to Poles 65539
- 11 Fence: Condition, Gates Self-Closing, Latching 31188
- 12 Depth Markers, Location, Condition 31098
- 13 Underwater, Deck, Overhead Lights 31148
- 14 Steps, Handrails, Ladders (Loose, Missing) 31100
- 15 "Warning No Lifeguard on Duty" sign 65539
- 16 "No Use Of Pool Allowed After Dark" Sign 31198.4
- 17 Artificial Respiration Sign, Emergency Phone # 65539
- 18 Bathing Load Sign with Max # Bathers 31198.1
- 19 "No Diving Allowed" Sign, If depth less than 6 ft. 31198.2
- 20 Filter On when Open, Check Timeclock 65525
- 21 Valves and Pipes LD Flow Direction Arrows 31258
- 22 Flowmeter Condition, Accurate Location 31258.3
- 23 Adequate Flow Rate, Turnover Time 31248
- 24 Influent, Effluent Filter Gauges 31258.2
- 25 Sight Glasses on Filter Backwash Pipe 31378.1.4
- 26 Cleaning and Maintenance 65535
- 27 DPD Test Kits Disinfectant, CYA, pH 65529
- 28 Cyanuric Acid Level, 100 ppm Max. 65529
- 29 Hose Bibbs, 60 Lbs. Backflow Devices 31178
- 30 Pool Shell (Plaster chipping, Cracked, Pitted) 31068
- 31 Daily Operating Records 65523
- 32 Spa Step Edge Safety Strips 31058.3(9)
- 33 Spa Temp., Max, 104°F _____ °F 31358.2
- 34 Spa Emergency Shut-Off Switch, Sign 680-13
- 35 Spa Warning Sign 31198.5
- 36 Emergency Evacuation Procedures Posted 65547
- 37 All Emergency Exits Unlocked 65447
- 38 Chlorine Gas Warning Signs 31198.3
- 39 Chlorine Gas Mask Expir. Dates 65547
- 40 Respirator Equipment, Location, Training 65547
- 41 Chlorine Gas Room, Ammonia Bottle 65547
- 42 Turn-On Vent Fan - Light Switch Sign outside chlorine room door 680-12
- 43 Gas Cylinders, Secure, Caps 31338.3.1
- 44 All Empty Gas Cylinders Secure 3003.5.3
- 45 Valid County Operating Permit (Co. Ord. 951) 65545
- 46 No Unrestored, Unsafe Unsanitary Conditions 116528.65839
- 47 Lifeguard, Training 65533
- 48 No Animal in the Pool or Pool Area 31158.4.3
- 49 Dressing Rooms, Shower Max. Temp. 110°F 31168
- 50 Drinking Fountain 65551
- 51 Toilets, Sinks, Showers, Dispensers 65551

*Violations printed in red are subject to a mandatory re-inspection. *Violations with an asterisk are subject to closure at the discretion of this department.

Mandatory Re-inspection within 30 Days is required

POOL CLOSED AND POSTED ON (68545) Time: _____ Date: _____

This Pool shall remain closed, locked, with closure signs posted at each gate, until such time that this department has given written approval to reopen.

| Violation # | pH | Chl | CYA | Chloramines | FlowRate |
|-------------|-----|-----|-----|-------------|----------|
| Spa 1 | 7.6 | 2.5 | 230 | 1.5 | |
| Spa 2 | 7.7 | 2.5 | 230 | 1.5 | |
| Eden Spa | 7.6 | 5.5 | 230 | 1.4 | |
| Loopal | 7.6 | 4.0 | 230 | 1.0 | |
| Blisspool | 7.8 | 4.0 | 230 | 1.0 | 480 |
| Kiddiepool | 7.4 | 2.0 | 230 | 1.0 | |



19 Family Spa - Water Clarity is Good
 26 Missing "NO Diving" sign (2)
 Missing lifeguard sign
 Emergency shut off switch works Good

COMPLY BY: _____ REINSPECTION DATE ON OR AFTER _____

THE ABOVE CITED SECTIONS REFER TO THE CALIFORNIA HEALTH AND SAFETY CODE AND CALIFORNIA CODE OF REGULATIONS

INSPECTOR: Russell Kim 265-1449 RECEIVED BY: _____

W-26 (October 2016) Pool Operator/Pool Inspector Report Form (Rev. 10/16)



**COUNTY OF NEVADA COMMUNITY DEVELOPMENT AGENCY
ENVIRONMENTAL HEALTH DEPARTMENT**

850 MAIDU AVENUE
NEVADA CITY, CA 95959-0817
(530) 285-1222 FAX (530) 285-0853

www.nmccda.com

1879 DOWNER PASS RD, SUITE A
TRUCKEE, CA 96161
(530) 582-7894 FAX (530) 582-0712

TIME IN: _____ DATE: 8/6/17
 TIME OUT: _____ PR #: 0584
 BUSINESS NAME: Front Creek Rec Center OPERATOR: _____ SERVICE: Routine
 SITE ADDRESS: 12790 Northwinds Blvd

| Vol | gals | FLOW RATE | gpm | pH | CYA | ppm | DISINFECTANT | ppm | FREE CHLORINE | TOTAL BROMINE |
|-------------------------------------|------|--|-----|----|-----------|-------------------------------------|--------------|---|---------------|----------------|
| COMMENTS | | | | | | | | | | |
| <input type="checkbox"/> | 1 | Water Clarity, Main Drain Visible From Deck | | | 65527 | <input type="checkbox"/> | 27 | DPO Test Kits Disinfectant, CYA, pH | | 65528 |
| <input type="checkbox"/> | 2 | Anti-Vortex Main Drain Cover, or Dual Drains | | | 3148.3 | <input checked="" type="checkbox"/> | 28 | Cyanuric Acid Level, 100 ppm Max. | | 65529 |
| <input type="checkbox"/> | 3 | Water Level, No Algae In Pool/Spa | | | 65533 | <input type="checkbox"/> | 29 | Hose Bibb, GI Line, Backflow Devices | | 31178 |
| <input type="checkbox"/> | 4 | Free Chlorine Residual | | | 65529 | <input type="checkbox"/> | 30 | Pool Ghat (Plaster chipping, Cracked, Pitted) | | 31068 |
| <input type="checkbox"/> | 5 | pH Range 7.2 to 8.0 | | | 65529 | <input type="checkbox"/> | 31 | Daily Operating Records | | 65523 |
| <input type="checkbox"/> | 6 | Chloramines Less Than 1.0 ppm | | | 65531 | <input type="checkbox"/> | 32 | Spa Step Edge Safety Strips | | 31088.5(5) |
| <input type="checkbox"/> | 7 | Disinfectant Feeder (Empty, Low Feed Rate) | | | 65525 | <input checked="" type="checkbox"/> | 33 | Spa Temp., Max, 104°F | | 31380.2 |
| <input checked="" type="checkbox"/> | 8 | Main Drain Cover (Loose, Broken, Missing) | | | 31348.3 | <input type="checkbox"/> | 34 | Spa Emergency Shut-Off Switch, Sign | | 680-13 |
| <input type="checkbox"/> | 9 | Life Ring with 3/16" Rope to Span Width of Pool | | | 65530 | <input type="checkbox"/> | 35 | Spa Warning Sign | | 31108.5 |
| <input type="checkbox"/> | 10 | 12 R. Poles Rescue Hook Bolted to Poles | | | 65530 | <input checked="" type="checkbox"/> | 36 | Emergency Evacuation Procedures Posted | | 65547 |
| <input type="checkbox"/> | 11 | Fence Condition Gates Self-Closing Latching | | | 31188 | <input checked="" type="checkbox"/> | 37 | All Emergency Exits Unlocked | | 31180.3 |
| <input type="checkbox"/> | 12 | Depth Markers, Location, Condition | | | 31090 | <input type="checkbox"/> | 38 | Chlorine Gas Warning signs | | 65547 |
| <input type="checkbox"/> | 13 | Underwater Deck, Overhead Lights | | | 31148 | <input checked="" type="checkbox"/> | 39 | Chlorine Gas Mask Expir. Dates | | 65547 |
| <input type="checkbox"/> | 14 | Steps Handrails, Ladders (Loose, Missing) | | | 31108 | <input checked="" type="checkbox"/> | 40 | Respirator Equipment, Location, Training | | 65547 |
| <input type="checkbox"/> | 15 | "Warning No Lifeguard on Duty" sign | | | 65530 | <input type="checkbox"/> | 41 | Chlorine Gas Room, Ammonia Bottle | | 630-12 |
| <input type="checkbox"/> | 16 | "No Use Of Pool Allowed After Dark" Sign | | | 31188.4 | <input checked="" type="checkbox"/> | 42 | Turn-On Vent Fan + Light Switch Sign outside chlorine room door | | 31338.1 |
| <input type="checkbox"/> | 17 | Artificial Respiration Sign, Emergency Phone @ | | | 65530 | <input type="checkbox"/> | 43 | Gas Cylinders, Secure, Caps | | 3003.5.3 |
| <input type="checkbox"/> | 18 | Bather Load Sign with Max. # Bathers | | | 31188.1 | <input type="checkbox"/> | 44 | All Empty Gas Cylinders Secure | | (Co. Ord. 051) |
| <input checked="" type="checkbox"/> | 19 | "No Diving Allowed" Sign, If depth less than 8 ft. | | | 31188.2 | <input type="checkbox"/> | 45 | Valid County Operating Permit | | 65545 |
| <input type="checkbox"/> | 20 | Filter On when Open, Check Timedlock | | | 65525 | <input checked="" type="checkbox"/> | 46 | No Unhazardous, Unsafe, Unsanitary Conditions | | 1100206530 |
| <input type="checkbox"/> | 21 | Valves and Pipes I.D. Flow Direction Arrows | | | 31250 | <input type="checkbox"/> | 47 | Lifeguard, Training | | 65530 |
| <input type="checkbox"/> | 22 | Flowmeter Condition, Accurate Location | | | 31250.3 | <input type="checkbox"/> | 48 | No Animal in the Pool or Pool Area | | 31188.4.3 |
| <input type="checkbox"/> | 23 | Adequate Flow Rate, Turnover Time | | | 31248 | <input type="checkbox"/> | 49 | Dressing Rooms, Shower Max. Temp. 110°F | | 31168 |
| <input type="checkbox"/> | 24 | Influent, Effluent Filter Gauges | | | 31258.2 | <input type="checkbox"/> | 50 | Drinking Fountain | | 65551 |
| <input type="checkbox"/> | 25 | Sight Glass on Filter Backwash Pipe | | | 31370.1.4 | <input type="checkbox"/> | 51 | Toilets, Sinks, Showers, Dispensers | | |
| <input type="checkbox"/> | 26 | Cleaning and Maintenance | | | 65536 | | | | | |

Violations printed in red are subject to a mandatory re-inspection. • Violators with an asterisk are subject to closure at the discretion of this department.

Mandatory Re-inspection within 30 Days is required

POOL CLOSED AND POSTED ON (65545): Time: _____ Date: _____

This Pool shall remain closed, locked, with closure signs posted at each gate, until each time that this department has given written approval to reopen.

Violations:

- 26 Main Pool - Water clarity is OK
- 19 missing 4 signs at lifeguard
- 19 missing NO diving signs at depth markers
- 9 missing rope at life ring
- 19 Kiddie Pool - Water clarity is good
- 26 missing NO Diving signs on deck
- 26 missing web at lifeguard
- 26 Grand Pool area - Lifeguard door is not properly closed & locked
- 26 Signs at lifeguard post and other areas of facility at each gate

SHALLOW

DEEP

COMPLY BY: _____ REINSPECTION DATE ON OR AFTER: _____

THE ABOVE CITED SECTIONS REFER TO THE CALIFORNIA HEALTH AND SAFETY CODE and CALIFORNIA CODE OF REGULATIONS

INSPECTOR: Randell Yuen RECEIVED BY: X. [Signature] (TITLE) _____

Page 2 of 3



**COUNTY OF NEVADA COMMUNITY DEVELOPMENT AGENCY
ENVIRONMENTAL HEALTH DEPARTMENT**

850 MAUDU AVENUE
NEVADA CITY, CA 95959-8817
(530) 265-1222 FAX (530) 265-8453

www.nvdeh.com
LAD ROLL, SAHI, SAH2

10879 DOWNER PASS RD, SUITE A
TRUCKEE, CA 96161
(530) 582-7884 FAX (530) 582-0712

TIME IN 12:15 PM

TIME OUT

SWIMMING POOL INSPECTION REPORT

DATE 8-1-17

BUSINESS NAME TROUT CREEK RESORT

PH # 0254

SITE ADDRESS 12790 NORTHERN BLVD, TRK

SERVICE ROUTINE

Vol

Gals

FLOW RATE

SEE RATE & PTA CHECKS

OPERATOR

FREE CHLORINE

COMMENTS

ppm DISINFECTANT

ppm

TOTAL BROACHNE

| | | | | | |
|-----------------------------|---|-----------|-----------------------------|---|---------------|
| <input type="checkbox"/> 1 | Water Clarity Main Drain Visible From Deck | 65527 | <input type="checkbox"/> 27 | DPD Test Kits: Disinfectant, CYA, pH | 65529 |
| <input type="checkbox"/> 2 | Anti Vortex Main Drain Cover or Dual Drains | 31348.3 | <input type="checkbox"/> 28 | Cyanuric Acid Level, 100 ppm Max | 65529 |
| <input type="checkbox"/> 3 | Water Level, No Algae in Pool/Spa | 65533 | <input type="checkbox"/> 29 | Hose Bibb to Line, Backflow Device | 31178 |
| <input type="checkbox"/> 4 | Free Chlorine Residual | 65529 | <input type="checkbox"/> 30 | Pool Shell (Plaster chipping, Cracked, Pitted) | 31068 |
| <input type="checkbox"/> 5 | pH Range 7.2 to 8.0 | 65529 | <input type="checkbox"/> 31 | Daily Operating Records | 65523 |
| <input type="checkbox"/> 6 | Chloramines Less Than 1.0 ppm, _____ ppm | 65531 | <input type="checkbox"/> 32 | Spa Step Edge Safety Strips | 31248.3.3 |
| <input type="checkbox"/> 7 | Disinfectant Feeder (Empty Low Feed Rate) | 65525 | <input type="checkbox"/> 33 | Spa Temp. Max, 104°F °F | 31358.2 |
| <input type="checkbox"/> 8 | Main Drain Cover (Loose, Broken, Missing) | 31348.3 | <input type="checkbox"/> 34 | Spa Emergency Shut-Off Switch, Sign | 600-13 |
| <input type="checkbox"/> 9 | Life Ring with 3/16" Rope to Span Width of Pool | 65530 | <input type="checkbox"/> 35 | Spa Warning Sign | 31198.5 |
| <input type="checkbox"/> 10 | 12 ft. Pole Rescue Hook Bolted to Pole | 65530 | <input type="checkbox"/> 36 | Emergency Evacuation Procedures Posted | 65547 |
| <input type="checkbox"/> 11 | Fence Condition Gates Self-Closing Latching | 31188 | <input type="checkbox"/> 37 | All Emergency Exits Unlocked | 65547 |
| <input type="checkbox"/> 12 | Depth Markers, Location, Condition | 31040 | <input type="checkbox"/> 38 | Chlorine Gas Warning signs | 31198.3 |
| <input type="checkbox"/> 13 | Underwater Deck, Overhead Lights | 31140 | <input type="checkbox"/> 39 | Chlorine Gas Mask Expir. Dates | 65547 |
| <input type="checkbox"/> 14 | Steps Handrails Ladders (Loose, Missing) | 31108 | <input type="checkbox"/> 40 | Respirator Equipment, Location, Training | 65547 |
| <input type="checkbox"/> 15 | "Warning No Lifeguard on Duty" Sign | 65537 | <input type="checkbox"/> 41 | Chlorine Gas Alarm, Ammonia BotDe | 65547 |
| <input type="checkbox"/> 16 | "No Use Of Pool Allowed After Dark" Sign | 31198.4 | <input type="checkbox"/> 42 | Turn-On Vent Fan Light Switch Sign outside chlorine room door | 600-12 |
| <input type="checkbox"/> 17 | Artificial Respiration Sign, Emergency Phone # | 65539 | <input type="checkbox"/> 43 | Gas Cylinders, Secure, Caps | 31338.3.1 |
| <input type="checkbox"/> 18 | Bather Load Sign with Max. # Bathers | 31198.1 | <input type="checkbox"/> 44 | All Empty Gas Cylinders Return | 3003.5.3 |
| <input type="checkbox"/> 19 | "No Diving Allowed" Sign, If depth less than 6 ft | 31198.2 | <input type="checkbox"/> 45 | Valid County Operating Permit | (Co Ord. 051) |
| <input type="checkbox"/> 20 | Filter On when Open, Check Timeclock | 65525 | <input type="checkbox"/> 46 | No Unhealthy, Unsafe Unsanitary Conditions | 65643 |
| <input type="checkbox"/> 21 | Valves and Pipes I/D Flow Direction Arrows | 31250 | <input type="checkbox"/> 47 | Lifeguard, Training | 116028/65530 |
| <input type="checkbox"/> 22 | Flowmeter Condition, Accurate Location | 31250.3 | <input type="checkbox"/> 48 | No Animal In the Pool or Pool Area | 65533 |
| <input type="checkbox"/> 23 | Adequate Flow Rate Turnover Time | 31248 | <input type="checkbox"/> 49 | Dressing Rooms, Shower Max. Temp. 110°F | 31158.4.3 |
| <input type="checkbox"/> 24 | Influent, Effluent Filter Gauges | 31250.2 | <input type="checkbox"/> 50 | Drinking Fountain | 31168 |
| <input type="checkbox"/> 25 | Sight Glass on Filter Backwash Pipe | 31378.1.4 | <input type="checkbox"/> 51 | Toilets, Sinks, Showers, Dispensers | 65561 |
| <input type="checkbox"/> 26 | Cleaning and Maintenance | 65535 | | | |

Violations printed in red are subject to a mandatory re-inspection. * Violations with an asterisk are subject to closure at the discretion of this department.

Mandatory Re-inspection within 30 Days is required **ANY CHANGES TO POOLS OR SIGNS MUST BE REQUI**

POOL CLOSED AND POSTED ON (65545) Time: _____ Date REVIEWED BY THIS DEPT.

This Pool shall remain closed, locked with closure signs posted at each gate, until such time that this department has given written approval to reopen.

| | | | | |
|-------------|-----------|---|------------------------------|----------------------|
| Violation # | <u>11</u> | <u>LAD POOL</u> | <u>SAHI (OWNER)</u> | <u>SAH #1</u> |
| | | <u>MAIN TRIT BATH EDUNA BATH, IT'S NOT SELF-LATCH</u> | | |
| | <u>12</u> | <u>TRIED TO OPEN</u> | <u>LOCKS & ORGANIZED</u> | <u>TRIED TO OPEN</u> |
| | | <u>CA LOCK</u> | <u>ON DECK ON IN SIGN</u> | <u>MARKER</u> |
| | <u>26</u> | <u>3 SKINNY DISINAK WHEELS</u> | | <u>REPAIR</u> |
| | | <u>1 SA WHEEL COVER STUCK</u> | | |
| | | <u>CHIPPED COPING</u> | | |
| | | <u>PUMP ROOM DOOR LATCH DOES NOT LOCK.</u> | | |
| | | <u>CAN BE OPENED WITH SLIGHT FORCE.</u> | | |

| |
|---------|
| SHALLOW |
| DEEP |

COMPLY BY: _____ RENSPECTION DATE ON OR AFTER: AUG 21, 2017

THE ABOVE CITED SECTIONS REFER TO THE CALIFORNIA HEALTH AND SAFETY CODE AND CALIFORNIA CODE OF REGULATIONS

INSPECTOR: [Signature] RECEIVED BY: [Signature] (TITLE) _____



County of Nevada Community Development Agency
Environmental Health Department

RECREATIONAL HEALTH FACILITY INSPECTION REPORT

| | | |
|---|--|-----------------------|
| POOL NAME / DBA Pool Tahoe Donner | <input checked="" type="checkbox"/> ROUTINE <input type="checkbox"/> RE-INSPECTION <input type="checkbox"/> RE-INSPECTION (2 or more) <input type="checkbox"/> COMPLAINT <input type="checkbox"/> CONSTRUCTION <input type="checkbox"/> FINAL | DATE 8-8-17 |
| OWNER / OPERATOR Kyle Winther - manager | | FA# 0109 |
| ADDRESS 11509 Northwoods Blvd. | | PHONE |

The routine inspection is conducted at no charge; however, there is a \$_____ re-inspection fee for each re-inspection of 2 or more due to the failure to correct the noted violations by the required correction date.

CALIFORNIA CODE OF REGULATIONS TITLE 22 AND 24 HEALTH AND SAFETY CODE SECTION 116025-116068 & 100275
 N/A = NON APPLICABLE NO = NOT OBSERVED BLANK BOX = IN COMPLIANCE "X" MARKS = CORRECTION(S) NEEDED

| PR# | FA# | PR# | fa# |
|--------------------------------------|---------------|--------------------------------------|---------------|
| 1. Chlorine/Bromine | 2 ppm | 1. Chlorine/Bromine | ppm |
| 2. pH | 7.6 | 2. pH | |
| 3. Combine Chlorine | N/A | 3. Combine Chlorine | |
| 4. Cyanuric Acid | 0 ppm | 4. Cyanuric Acid | ppm |
| 5. Temperature | 'F | 5. Temperature | 'F |
| X 6. Test kit | Obs | 6. Test kit | |
| X 7. Pool log | Obs | 7. Pool log | |
| 8. Clarity - water clean and clear | | 8. Clarity - water clean and clear | |
| 9. Dirt, leaves, debris in pool | | 9. Dirt, leaves debris in pool | |
| 10. Algae growth | | 10. Algae growth | |
| 11. Recirculation System | | 11. Recirculation System | |
| 12. Recirculation Pump | mmHg | 12. Recirculation Pump | mmHg |
| 13. Filter | 25 psi | 13. Filter | psi |
| 14. Valves, Lines/Piping | | 14. Valves, Lines/Piping | |
| 15. Gauges | | 15. Gauges | |
| X 16. Flowmeter | CPM | 16. Flowmeter | CPM |
| 17. Turnover Rate | | 17. Turnover Rate | |
| 18. UV disinfection for spray ground | | 18. UV disinfection for spray ground | |
| 19. Waste Water Disposal | a b c | 19. Waste Water Disposal | a b c |
| 20. Equipment Room | | 20. Equipment Room | |
| 21. Automatic Disinfectant Feeder | | 21. Automatic Disinfectant Feeder | |
| 22. Anti-Entrapment - VGB | a b c | 22. Anti-Entrapment - VGB | a b c |
| 23. Skimmers | a b c d e f | 23. Skimmers | a b c d e f |
| 24. Gate(s) | a b c | 24. Gate(s) | a b c |
| 25. Fencing | a b c d e f g | 25. Fencing | a b c d e f g |
| 26. Facilities Clean | | 26. Facilities Clean | |
| 27. Deck Obstruction | | 27. Deck Obstruction | |
| 28. Decking | | 28. Decking | |

| Explanations of Corrections | |
|--|---|
| A. WATER QUALITY | |
| 1 | a. Free Chlorine residual of at least 1.0 ppm shall be maintained in pools not to exceed 10.0 ppm b. Free Chlorine residual of at least 2.0 ppm when cyanuric acid used not to exceed 10.0 ppm c. Free Chlorine residual of at least 3.0 ppm in spa/wading pool not to exceed 10.0 ppm |
| 2 | Maintain pH between 7.2 and 7.8 |
| 3 | Maintain Combine Chlorine between 0.8 ppm and 0.4 ppm |
| 4 | Maintain Cyanuric Acid below 100 ppm |
| 5 | Temperature of water in spa pool shall not exceed 104°F |
| 6 | Provide approved pool water test kit (DPD) |
| 7 | Keep daily log to record operation, disinfection, and maintenance procedures (65527) |
| 8 | Maintain clear pool water. Main drain must be clearly visible from pool deck (65527) |
| 9 | Eliminate dirt/leaves/debris from the pool (65533) |
| 10 | Eliminate algae growth from the pool (65533) |
| B. RECIRCULATION EQUIPMENT AND COMPONENTS | |
| 11 | Recirculation equipment is ON when pool/spa is open (31238.1) |
| 12 | Repair / Replace recirculation pump (65525) |
| 13 | Repair / Replace / Backwash / Clean - Filter (31238.4) |
| 14 | Repair / Replace / Mark with direction of flow - Leaky Valves / Leaky Lines / Leaky Piping |
| 15 | Repair / Replace / Provide : Influent / Effluent / Vacuum Gauges |
| 16 | Repair / Replace / Provide : Flowmeter |
| 17 | Minimum Rates - Pool (8 hours if build before 1982) 1/2 hour - Spa 1 hour - Wading Pool Min flow = Gallons / required turnover x 60 (31248) |
| 18 | Minimum Dose = 40mJ/cm ² (close if not at the minimum level) |
| 19 | a. Sand Filter - Backwash to sewer through air gap or sump pit b. D.E Filter - Backwash to Separation Tank with collection bag c. Cartridge - Map sink or APPROVED wash down area NO Direct connection to sewer |
| 20 | Maintained clean, dry, chemicals properly stored, well ventilated, and secured / closed / locked at all times to prevent public access |
| 21 | Repair / Replace automatic chlorinator; Maintain the automatic chlorinator filled and operational |
| 22 | a. Provide or Replace / Loose, Broken, or Expired : anti-entrapment drain cover(s) (main drain/qualizer lines) that comply with ASME/ANSI standard A112.19.8 b. Provide / Repair / Replace an anti-entrapment device (SVRS, APSOS) for single main drain pool/spa if drain is blockable in order to prevent physical entrapment c. Submit documentation of Compliance |
| 23 | a. Clear debris from skimmer strainer basket b. Replace broken / missing skimmer strainer basket c. Remove chlorine tabs from pool skimmer (Chemical Exposure) d. Replace broken or missing weir assembly e. Replace broken or missing equalizer check valve f. Replace broken or missing equalizer float |
| C. ENCLOSURES | |
| 24 | a. Provide / Repair : Self-closing Gate or Door to pool area b. Provide / Repair : Self-latching hardware at 42" above finished grade c. At least one means of egress without a key for emergencies |

| | | |
|-------------------------------------|-------------------------|--|
| 29. Pool Shell | | 29. Pool Shell |
| 30. Steps / Ladders | | 30. Steps / Ladders |
| 31. Handrails / Handhold Coping | | 31. Handrails / Handhold Coping |
| 32. Depth Markers | | 32. Depth Markers |
| 33. Hose Bib | | 33. Hose Bib |
| 34. Tiles | | 34. Tiles |
| 35. Underwater Lights | | 35. Underwater Lights |
| 36. Lights at Night | | 36. Lights at Night |
| 37. Unsanitary Conditions / Animals | | 37. Unsanitary Conditions / Animals |
| 38. Bathrooms / Showers | | 38. Bathrooms / Showers |
| 39. Adequate Lifeguards | | 39. Adequate Lifeguards |
| 40. GFCI | | 40. GFCI |
| 41. Electrical Hazards | | 41. Electrical Hazards |
| 42. Life Ring | a b | 42. Life Ring a b |
| 43. Rescue Pole | | 43. Rescue Pole |
| 44. Safety Line | | 44. Safety Line |
| 45. Required Signs | a b c d e f g h i j k l | 45. Required Signs a b c d e f g h i j k l |
| 46. Emergency Shut Off | | 46. Emergency Shut Off |

| | |
|--------------|--|
| 25 | a. Minimum height = 5 feet b. Maximum openings between vertical members = 4 inches c. Minimum cross member spacing = 48 inches d. Maximum chain link openings < 1 1/2 inches or 44 mm e. Remove / Repair Handhold (not climbable) f. Remove / Repair Foothold (not climbable) g. Reinforce / Repair / Replace existing fence |
| B. POOL AREA | |
| 26 | Facilities are clean, free of algae, accumulated leaves, dirt, debris |
| 27 | Provide a minimum continuous unobstructed 4 foot wide deck |
| 28 | Eliminate trip and fall hazards from deteriorating or upfling deck |
| 29 | Repair / Replace chipped, pitted, broken, cracked plaster |
| 30 | Repair / Replace Steps / Ladders step tread, grab rails |
| 31 | Repair / Replace / Secure Handrails / Handhold Coping |
| 32 | Replace broken, missing, or unreadable depth markers |
| 33 | Provide / Repair with backflow prevention or vacuum breaker |
| 34 | Repair broken or missing pool tiles |
| 35 | Provide / Repair / Replace underwater lights - subject to closure |
| 36 | Maintain underwater pool light(s) "ON" during all times the pool is open for use after dark. Where pool is to be used at night, pool deck areas shall be provided with lighting so that persons walking on the deck can identify hazards |
| 37 | Eliminate any unsanitary condition(s) including animals that are prohibited in the pool area |
| 38 | Maintain restrooms, showers, and dressing rooms in a clean and sanitary condition. Showers and lavatories shall be provided with hot and cold water with a maximum of 110°F. Provide soap in soap dispensers, sanitary towels, and toilet tissue. |
| C. SAFETY | |
| 39 | Where lifeguard service is provided, the number of lifeguards shall be adequate to maintain continuous surveillance over the bathers. Lifeguards must be certified |
| 40 | GFCI shall be operational at all times |
| 41 | Eliminate all electrical hazards from pool area |
| 42 | a. Provide / Replace Life Ring - minimum 17 inches in diameter b. Provide / Replace Life Ring Rope - Minimum 3/16 inch in diameter, sufficient length to span the maximum width of pool |
| 43 | Provide rescue pole with body hook permanently attached to pole at least 12 feet in length and must be accessible to all pool users |
| 44 | Provide depth marking line at 4.5 foot depth if pool is deeper than 5 feet |
| 45 | a. Pool / Spa User Capacity - pool area / 20 spa area / 10 b. No Diving Sign - Provided for all pools < 6 ft deep c. No Diving Markers - Provided on the deck with the universal symbol d. No Lifeguard Sign - including "Children under the age of 14 shall not use the pool without an adult in attendance" e. Artificial Respiration and CPR Sign f. 9-1-1 Sign with the name and street address of pool facility g. Spa Precautionary Sign to include: i. Elderly, Pregnant, Infant consulting physician ii. Unsupervised children under 14 prohibited iii. Under the influence of alcohol or drugs iv. Do not use alone v. Long exposure may result in nausea, dizziness h. Emergency Shut-off Sign i. No use after dark j. Keep Gate Closed k. Damages Sign l. Spray Ground Sign |
| 46 | Emergency shut-off switch must be in working order as long as spa is available for use |

Additional Notes

⑥ Flowmeter is broken/crusty / not operational - Replace immediately

⑦ Provide diameter, hours of operation signs immediately. Place no diving symbols at on deck immediately

Email pictures of these corrections @ nicole.johnson@co.nv.gov
nicole.johnson@co.nv.gov
provided V&B bulletin & survey

NOTE: FAILURE TO CORRECT ABOVE CRITICAL VIOLATIONS MAY RESULT IN CLOSURE OR RE-INSPECTION FEE WITH A MINIMUM OF 2 HOURS \$

POOL CLOSED AND POSTED - YES/NO Correct Violations by: ASAP Re-inspection Date: _____

IF POOL IS CLOSED FOR VIOLATION, THE OWNER / OPERATOR MUST CALL FOR A RE-INSPECTION.

| | | | |
|---|--|--|------------------------|
| Received by (Print): KATE LABEAUX | Received by (Signature): | Contact Phone Number: | Date: |
| Environmental Health Specialist (Print): Nicole Johnson | Environmental Health Specialist (Signature): | Environmental Health Specialist Phone Number: 205-5912 | Date: 8-8-17 |

Lee Ann Gray

From: Nicole Johnson <Nicole.Johnson@co.nevada.ca.us>
Sent: Thursday, August 17, 2017 2:37 PM
To: Lee Ann Gray
Subject: VGB information
Attachments: 3044_001.pdf

**WARNING: This email originated outside of Tahoe Donner Association.
DO NOT CLICK links or attachment unless you recognize the sender and know the content is safe.**

Hello Lee,

The following text is a compilation of the California Health and Safety Code, and California Building Code. These are the regulations used for VGB compliance.

I am in the process of pulling the files and looking for the most recent information that we have for your facilities. My supervisor is out today, but I will get back to you after I speak with him. I see from the file at the Northwoods pool, that a split main drain exists with Aquastar main drain covers and an Aquastar channel drain (VGB compliant, non blockable drain). These were installed in 2008 with a 5 year lifespan and expired in 2013. This is the most recent main drain information that we have for that facility. The contractor who performed this survey is Toot Joslin of Truckee River Tub. I attached a copy of this form for you to view. I need to research the Trail Creek facility and will get back to you when I found out more information. Thank you for your interest in VGB safety.

California Health and Safety Codes:

116064.1. The Legislature finds and declares that the public health interest requires that there be uniform statewide health and safety standards for public swimming pools to prevent physical entrapment and serious injury to children and adults. It is the intent of the Legislature to occupy the whole field of health and safety standards for public swimming pools and the requirements established in this article and the regulations adopted pursuant to this article shall be exclusive of all local health and safety standards relating to public swimming pools.

California Code, Health and Safety Code - HSC § 116064.2

Next »

(a) As used in this section, the following words have the following meanings:

(1) "ANSI/APSP performance standard" means a standard that is accredited by the American National Standards Institute (ANSI) and published by the Association of Pool and Spa Professionals (APSP).

et seq.) as in effect on the date of issue of the construction permit, or for a nonportable wading pool that completed a retrofit prior to January 1, 2010, that complied with state law on the date of issue of the construction permit. A public swimming pool owner who meets the exception described in this subdivision shall do one of the following prior to September 30, 2010:

- (1) File the form issued by the department pursuant to subdivision (f), as otherwise provided in subdivision (h).
- (2)(A) File a signed statement attesting that the required work has been completed.
- (B) Provide a document containing the name and license number of the qualified individual who completed the required work.
- (C) Provide either a copy of the final building permit, if required by the local agency, or a copy of one of the following documents if no permit was required:
 - (i) A document that describes the modification in a manner that provides sufficient information to document the work that was done to comply with federal law.
 - (ii) A copy of the final paid invoice. The amount paid for the services may be omitted or redacted from the final invoice prior to submission.
- (f) Prior to March 31, 2010, the department shall issue a form for use by an owner of a public swimming pool to indicate compliance with this section. The department shall consult with county health officers and directors of departments of environmental health in developing the form and shall post the form on the department's Internet Web site. The form shall be completed by the owner of a public swimming pool prior to filing the form with the appropriate city, county, or city and county department of environmental health. The form shall include, but not be limited to, the following information:
 - (1) A statement of whether the pool operates with a single suction outlet or multiple suction outlets that comply with subdivision (d).
 - (2) Identification of the type of antientrapment devices or systems that have been installed pursuant to subdivision (b) and the date or dates of installation.
 - (3) Identification of the type of devices or systems designed to prevent physical entrapment that have been installed pursuant to subdivision (c) in a public swimming pool with a single suction outlet that is not an unblockable suction outlet and the date or dates of installation or the reason why the requirement is not applicable.
 - (4) A signature and license number of a qualified individual who certifies that the factual information provided on the form in response to paragraphs (1) to (3), inclusive, is true to the best of his or her knowledge.
- (g) A qualified individual who improperly certifies information pursuant to paragraph (4) of subdivision (f) shall be subject to potential disciplinary action at the discretion of the licensing authority.
- (h) Except as provided in subdivision (e), each public swimming pool owner shall file a completed copy of the form issued by the department pursuant to this section with the city, county, or city and county department of environmental health in the city, county, or city and county in which the swimming pool is located. The form shall be filed within 30 days following the completion of the swimming pool construction or installation required pursuant to this section or, if the construction or installation is completed prior to the date that the department issues the form pursuant to this section, within 30 days of the date that the department issues the form. The public swimming pool owner or operator shall not make a false statement, representation, certification, record, report, or otherwise falsify information that he or she is required to file or maintain pursuant to this section.
- (i) In enforcing this section, health officers and directors of city, county, or city and county departments of environmental health shall consider documentation filed on or with the form issued pursuant to this section by the owner of a public swimming pool as evidence of compliance with this section. A city, county, or city and county department of environmental health may verify the accuracy of the information filed on or with the form.
- (j) To the extent that the requirements for public wading pools imposed by Section 116064 conflict with this section, the requirements of this section shall prevail.
- (k) The department shall have no authority to take any enforcement action against any person for violation of this section and has no responsibility to administer or enforce the provisions of this section.

Section 3162B Anti-Entrapment Devices and Systems 1. The Legislature finds and declares that the public health interest requires that there be uniform statewide health and safety standards for public swimming pools to prevent physical entrapment and serious injury to children and adults. It is the intent of the Legislature to occupy the whole field of health and safety standards for public swimming pools and the requirements established in this article and the regulations adopted pursuant to this article shall be exclusive of all local health and safety standards relating to public swimming pools. **2.** As used in this section, the following words

installation. c. Identification of the type of devices or systems designed to prevent physical entrapment that have been installed pursuant to Subdivision (4) in a public swimming pool with a single suction outlet that is not an unblockable suction outlet and the date or dates of installation or the reason why the requirement is not applicable. d. A signature and license number of a qualified individual who certifies that the factual information provided on the form in response to paragraphs (a) to (c), inclusive, is true to the best of his or her knowledge. 73 8. A qualified individual who improperly certifies information pursuant to Paragraph (d) of Subdivision (7) shall be subject to potential disciplinary action at the discretion of the licensing authority. 9. Except as provided in Subdivision (6), each public swimming pool owner shall file a completed copy of the form issued by the department pursuant to this section with the city, county, or city and county department of environmental health in the city, county, or city and county in which the swimming pool is located. The form shall be filed within 30 days following the completion of the swimming pool construction or installation required pursuant to this section or, if the construction or installation is completed prior to the date that the department issues the form pursuant to this section, within 30 days of the date that the department issues the form. The public swimming pool owner or operator shall not make a false statement, representation, certification, record, report, or otherwise falsify information that he or she is required to file or maintain pursuant to this section. 10. In enforcing this section, health officers and directors of city, county, or city and county departments of environmental health shall consider documentation filed on or with the form issued pursuant to this section by the owner of a public swimming pool as evidence of compliance with this section. A city, county, or city and county department of environmental health may verify the accuracy of the information filed on or with the form. 11. To the extent that the requirements for public wading pools imposed by Section 116064 conflict with this section, the requirements of this section shall prevail. 12. The department shall have no authority to take any enforcement action against any person for violation of this section and has no responsibility to administer or enforce the provisions of this section. Authority: Health and Safety Code Section 116064 (e) Reference: Health and Safety Code Section 116064.2 AB 2114, (Statutes 2012, c. 679).

Nicole Johnson

Environmental Health Specialist I
Nevada County Environmental Health Dept.
950 Maidu Ave.
Nevada City, CA 95959
Office: (530) 265-1531
Cell: (530) 205-5912
nicole.johnson@co.nevada.ca.us

Lee Ann Gray

From: Nicole Johnson <Nicole.Johnson@co.nevada.ca.us>
Sent: Thursday, August 17, 2017 3:53 PM
To: Lee Ann Gray
Subject: RE: VGB information

**WARNING: This email originated outside of Tahoe Donner Association.
DO NOT CLICK links or attachment unless you recognize the sender and know the content is safe.**

That drain cover is VGB compliant, assuming that it had the correct sump installed with it. However, because it was installed more than 5 years ago, it needs to be replaced. It is no longer being made by the manufacturer. Here is a link for its replacement https://docs.wixstatic.com/ugd/d0613a_fdba4cb39b5547e390026355bcfa1771.pdf

And here is a link for replacement guidance
<https://www.aquastarpoolproducts.com/replacement-guide>

Nicole Johnson
Environmental Health Specialist I
Nevada County Environmental Health Dept.
950 Maidu Ave.
Nevada City, CA 95959
Office: (530) 265-1531
Cell: (530) 205-5912
nicole.johnson@co.nevada.ca.us

From: Lee Ann Gray [mailto:lgray@tahoedonner.com]
Sent: Thursday, August 17, 2017 3:29 PM
To: Nicole Johnson
Subject: RE: VGB information

This is a photo of one of the drain covers at Trout Creek. I think it is Spa 1. This is what I was going to include in our Decision Paper for approval from the Board.

Thank you for your information.

Lee Gray

From: Nicole Johnson [mailto:Nicole.Johnson@co.nevada.ca.us]
Sent: Thursday, August 17, 2017 2:37 PM
To: Lee Ann Gray <lgray@tahoedonner.com>
Subject: VGB information

**WARNING: This email originated outside of Tahoe Donner Association.
DO NOT CLICK links or attachment unless you recognize the sender and know the content is safe.**

Hello Lee,

Lee Ann Gray

From: Nicole Johnson <Nicole.Johnson@co.nevada.ca.us>
Sent: Friday, August 18, 2017 10:33 AM
To: Lee Ann Gray
Cc: Randall Yun
Subject: Trout Creek Facility

**WARNING: This email originated outside of Tahoe Donner Association.
DO NOT CLICK links or attachment unless you recognize the sender and know the content is safe.**

Hello Lee,

For the 6 bodies of water at the Trout Creek Facility, you will need to submit a records request to get information on dates of drain cover installation/retrofit. Here is the link:

<https://www.mynevadacounty.com/1681/Public-Record-Requests>

Regarding the time for compliance, it really depends on the situation. In this case, your pools are not closed, but it is a liability for you to have expired drain covers. Expired drain covers need to be replaced ASAP, but at minimum should be replaced by the time we come to inspect next season.

Nicole Johnson

Environmental Health Specialist I
Nevada County Environmental Health Dept.
950 Maidu Ave.
Nevada City, CA 95959
Office: (530) 265-1531
Cell: (530) 205-5912
nicole.johnson@co.nevada.ca.us



**COUNTY OF NEVADA
COMMUNITY DEVELOPMENT AGENCY**

Sean Powers, Director

ENVIRONMENTAL HEALTH DEPARTMENT

Amy Irani, REHS, Director

950 MAIDU AVENUE
NEVADA CITY, CA 95959

PH: (530) 255-1222
FAX: (530) 255-9853

<http://mynevadacounty.com>

**DRAIN COVER SURVEY
FOR POOLS AND SPAS**

Date: 08/24/17

Facility Name: TROUT CREEK PGC CENTER / RECREATION POOL

Facility Address: 12796 NOLTHWOODS BLVD
TRUCKEE, CA 96161

POOL

Main Drain System: Dual Main Drain or Single Main Drain

▪ Manufacturer of Drain Cover: AQUA-STAR
Drain Cover Part or Model Number: WAV9-KXX Life Span: 5 yrs

▪ Manufacturer of Drain Cover: AQUA-STAR
Drain Cover Part of Model Number: WAV9-KXX Life Span: 5 yrs

SPA

Main Drain System: Dual Main Drain or Single Main Drain

▪ Manufacturer of Drain Cover: _____
Drain Cover Part or Model Number: _____ Life Span: _____

▪ Manufacturer of Drain Cover: _____
Drain Cover Part of Model Number: _____ Life Span: _____

Skimmer Equalizers

▪ Manufacturer of Equalizer Cover: AQUA-STAR
Equalizer Cover Part or Model Number: RH1-KXX Life Span: _____



**COUNTY OF NEVADA
COMMUNITY DEVELOPMENT AGENCY**

Sean Powers, Director

ENVIRONMENTAL HEALTH DEPARTMENT
Amy Irani, REHS, Director

950 MAJDU AVENUE
NEVADA CITY, CA 95959

PH. (530) 265-1222
FAX. (530) 265-9853

<http://mynevadacounty.com>

**DRAIN COVER SURVEY
FOR POOLS AND SPAS**

Date: 08/24/17

Facility Name: TRUCKEE CREEK / KIDDIE POOL

Facility Address: 12790 NORTHWOODS BLVD
TRUCKEE, CA 96161

POOL

Main Drain System: Dual Main Drain or Single Main Drain

▪ Manufacturer of Drain Cover: ARVA - STAL
Drain Cover Part or Model Number: 10-AV Life Span: 5 yrs

▪ Manufacturer of Drain Cover: ARVA - STAL
Drain Cover Part or Model Number: 10-AV Life Span: 5 yrs

SPA

Main Drain System: Dual Main Drain or Single Main Drain

▪ Manufacturer of Drain Cover: _____
Drain Cover Part or Model Number: _____ Life Span: _____

▪ Manufacturer of Drain Cover: _____
Drain Cover Part or Model Number: _____ Life Span: _____

Skimmer Equalizers

▪ Manufacturer of Equalizer Cover: ARVA - STAL
Equalizer Cover Part or Model Number: LP8 AU Life Span: 5 yrs



**COUNTY OF NEVADA
COMMUNITY DEVELOPMENT AGENCY**

Sean Powers, Director

ENVIRONMENTAL HEALTH DEPARTMENT

Amy Grant, REHS, Director

850 MAIDU AVENUE
NEVADA CITY, CA 95959

PH: (530) 265-1222
FAX: (530) 265-9853

<http://mynevadacounty.com>

**DRAIN COVER SURVEY
FOR POOLS AND SPAS**

Date: 08/24/17

Facility Name: TROUT CREEK / COVERED SPA

Facility Address: 17790 NORTH WOODS BLVD
TRUCKEE, CA 96161

POOL

Main Drain System: Dual Main Drain or Single Main Drain

- Manufacturer of Drain Cover: _____
Drain Cover Part or Model Number: _____ Life Span: _____
- Manufacturer of Drain Cover: _____
Drain Cover Part of Model Number: _____ Life Span: _____

SPA

Main Drain System: Dual Main Drain or Single Main Drain

- Manufacturer of Drain Cover: WATERWAY
Drain Cover Part or Model Number: 640-231X Life Span: 7 yrs
- Manufacturer of Drain Cover: WATERWAY
Drain Cover Part of Model Number: 640-231X Life Span: 7 yrs

Skimmer Equalizers

- Manufacturer of Equalizer Cover: AQUA-STAN / PARAMOUNT 10"
Equalizer Cover Part or Model Number: SDX 1020-119 Life Span: 5 yrs.

~~2~~
~~5 yrs.~~
R 12000 H
005-252-2087-XY



**COUNTY OF NEVADA
COMMUNITY DEVELOPMENT AGENCY**

Sean Powers, Director

ENVIRONMENTAL HEALTH DEPARTMENT

Amy Iran, REHS, Director

950 MAIDU AVENUE
NEVADA CITY, CA 95959

PH: (530) 265-1222
FAX: (530) 265-9853

<http://mynevadacounty.com>

**DRAIN COVER SURVEY
FOR POOLS AND SPAS**

Date: 09/24/12

Facility Name: NW POOL

Facility Address: 11509 NORTHWOODS DR
TRUCKEE, CA 96161

POOL

Main Drain System: Dual Main Drain or Single Main Drain

▪ Manufacturer of Drain Cover: AQUA-STAR

Drain Cover Part or Model Number: 10 AV

Life Span: 5 yrs

▪ Manufacturer of Drain Cover: AQUA-STAR

Drain Cover Part or Model Number: 10-AV

Life Span: 5 yrs

SPA

Main Drain System: Dual Main Drain or Single Main Drain

▪ Manufacturer of Drain Cover: _____

Drain Cover Part or Model Number: _____

Life Span: _____

▪ Manufacturer of Drain Cover: _____

Drain Cover Part or Model Number: _____

Life Span: _____

Skimmer Equalizers

▪ Manufacturer of Equalizer Cover: AQUA-STAR

Equalizer Cover Part or Model Number: 32C0FL

Life Span: 5 yrs



**COUNTY OF NEVADA
COMMUNITY DEVELOPMENT AGENCY**

Sean Powers, Director

ENVIRONMENTAL HEALTH DEPARTMENT

Amy Irani, REHS, Director

950 MAIDU AVENUE
NEVADA CITY, CA 95959

PH: (530) 265-1222
FAX: (530) 265-9853

<http://mynevadacounty.com>

**DRAIN COVER SURVEY
FOR POOLS AND SPAS**

Date: 08/24/17

Facility Name: TROUT CREEK / LAP POOL

Facility Address: 12790 NORTHWOODS BLVD
TRUCKEE, CA 96161

POOL

Main Drain System: Dual Main Drain or Single Main Drain

- Manufacturer of Drain Cover: AQUA-STAR
Drain Cover Part or Model Number: BAV Life Span: 5 yrs.
- Manufacturer of Drain Cover: AQUA-STAR
Drain Cover Part or Model Number: BAV Life Span: 5 yrs.

SPA

Main Drain System: Dual Main Drain or Single Main Drain

- Manufacturer of Drain Cover: _____
Drain Cover Part or Model Number: _____ Life Span: _____
- Manufacturer of Drain Cover: _____
Drain Cover Part or Model Number: _____ Life Span: _____

Skimmer Equalizers

- Manufacturer of Equalizer Cover: AQUA-STAR
Equalizer Cover Part or Model Number: 6HPAV Life Span: 5 yrs.



**COUNTY OF NEVADA
COMMUNITY DEVELOPMENT AGENCY**

Sean Powers, Director

ENVIRONMENTAL HEALTH DEPARTMENT
Amy Irani, REHS, Director

950 MAIDU AVENUE
NEVADA CITY, CA 95959

PH: (530) 265-1222
FAX: (530) 265-9853

<http://mynevadacounty.com>

**DRAIN COVER SURVEY
FOR POOLS AND SPAS**

Date: 08/24/17

Facility Name: TRUST LOCCAL / SPA # 1

Facility Address: 12790 NORTHWOODS BLVD
TRUCKEE, CA 96161

POOL

Main Drain System: Dual Main Drain or Single Main Drain

- Manufacturer of Drain Cover: _____
Drain Cover Part or Model Number: _____ Life Span: _____
- Manufacturer of Drain Cover: _____
Drain Cover Part or Model Number: _____ Life Span: _____

SPA

Main Drain System: Dual Main Drain or Single Main Drain

- Manufacturer of Drain Cover: ARVA - STAG
Drain Cover Part or Model Number: BAV Life Span: 5 yrs.
- Manufacturer of Drain Cover: ARVA - STAG
Drain Cover Part or Model Number: BAV Life Span: 5 yrs.

Skimmer Equalizers

- Manufacturer of Equalizer Cover: ARVA - STAG
Equalizer Cover Part or Model Number: 10 AW Life Span: 5 yrs.



**COUNTY OF NEVADA
COMMUNITY DEVELOPMENT AGENCY**

Sean Powers, Director

ENVIRONMENTAL HEALTH DEPARTMENT
Amy Iran, REHS, Director

950 MAIDU AVENUE
NEVADA CITY, CA 95959

PH: (530) 265-1222
FAX: (530) 265-9853

<http://mynevadacounty.com>

**DRAIN COVER SURVEY
FOR POOLS AND SPAS**

Date: 08/24/17

Facility Name: TWENTYCELE / SPA # 2

Facility Address: 12790 NORTWOOD BLVD
TWENTYCELE, IA 50661

POOL

Main Drain System: Dual Main Drain or Single Main Drain

- Manufacturer of Drain Cover: _____
Drain Cover Part or Model Number: _____ Life Span: _____
- Manufacturer of Drain Cover: _____
Drain Cover Part of Model Number: _____ Life Span: _____

SPA

Main Drain System: Dual Main Drain or Single Main Drain

- Manufacturer of Drain Cover: AQUA-STAR
Drain Cover Part or Model Number: WAVIZ-XXX Life Span: 5 yrs
- Manufacturer of Drain Cover: AQUA-STAR
Drain Cover Part of Model Number: WAVIZ-XXX Life Span: 5 yrs

Skimmer Equalizers

- Manufacturer of Equalizer Cover: _____
Equalizer Cover Part or Model Number: _____ Life Span: _____

Lee Ann Gray

From: Nicole Johnson <Nicole.Johnson@co.nevada.ca.us>
Sent: Friday, August 25, 2017 11:33 AM
To: Lee Ann Gray
Cc: Randall Yun
Subject: FW: Tahoe Donner Association - Pools
Attachments: Anti-Entrapment Devices and Systems Form.pdf; pool plan check form.pdf; VGB Bulletin.pdf; Covered Spa and Outdoor Spa #1.pdf; Covered Spa.pdf; Kinder Pool.pdf; Lap Pool.pdf; Main Rec Pool.pdf; Other info.pdf; Outdoor Spa #2.pdf

WARNING: This email originated outside of Tahoe Donner Association. DO NOT CLICK links or attachment unless you recognize the sender and know the content is safe.

Hello Lee,

I have attached files of everything that I could find for the Trout Creek Facilities. My previous email provided you this information for the Northwoods pool. In all 7 bodies of water, the main drain covers and skimmer equalizer covers were replaced in 9/2008. All of these covers have a 5year lifespan. Thus your pools and spas were due for replacement in 9/2013. This information is based on the assumption that your facility has not done replacements without submitting a required plan check to the Environmental Health Department. They must comply with ASME/ANSI standards and the code for this is shown in the California Health Safety code section 116064.1 and 116064.2 and Division II section 3162B of the California Building Code (Title 24).

In order to come back into compliance you are required to replace the expired covers ASAP and at the latest, by next season. Please submit a minor pool plan check form which has an associated fee of \$176.28, specification sheets for the replacement, and the State CDPH Anti-Entrapment Devices and Systems form to the Environmental Health Department, also attached to this email. This work needs to be done by a certified contractor.

Please let me know if you have any questions. Thank you for your efforts to comply with VGB anti-entrapment laws to ensure public safety.

Nicole Johnson

Environmental Health Specialist I
Nevada County Environmental Health Dept.
950 Maidu Ave.
Nevada City, CA 95959
Office: (530) 265-1531
Cell: (530) 205-5912
nicole.johnson@co.nevada.ca.us

From: Lee Ann Gray [<mailto:lgray@tahoedonner.com>]
Sent: Wednesday, August 23, 2017 9:42 AM
To: Nicole Johnson
Subject: Tahoe Donner Association - Pools

Lee Ann Gray

From: Kyle Winther
Sent: Friday, October 20, 2017 8:23 PM
To: Nicole Johnson
Cc: Miguel Sloane; Lee Ann Gray; Mercedes Ferguson; Jesse Strzok
Subject: RE: Pool Inspection for 11509 Northwoods

Hi Nicole,

I apologize for the delay in resolution of the flow meter for the Northwoods pool. That pool has been closed for the season and is currently undergoing renovations. I just spoke with our maintenance department and a new flow meter is to be ordered and installed as soon as possible. I will follow up with a picture once installed. I will also be sure to start the season off next summer with proper signage in the correct location to avoid any further violations.

Thank you for helping us resolve these issues. If you have any further concerns please feel free to contact me.

Kyle Winther – Assistant Manager
Trout Creek Recreation Center
P: (530)582-9647
F: (530)587-0947



#tahoedonnerassociation

From: Nicole Johnson [mailto:Nicole.Johnson@co.nevada.ca.us]
Sent: Friday, October 20, 2017 9:41 AM
To: Kyle Winther <kwinther@tahoedonner.com>
Cc: Miguel Sloane <MSloane@TahoeDonner.com>; Lee Ann Gray <lgray@tahoedonner.com>
Subject: FW: Pool Inspection for 11509 Northwoods

**WARNING: This email originated outside of Tahoe Donner Association.
DO NOT CLICK links or attachment unless you recognize the sender and know the content is safe.**

Good Morning Kyle,

I received your voicemail on August 31st regarding the violations at the Northwoods pool. Can you please give me an update on the status of getting a properly sized flow meter installed? The minimum flow required for the Northwoods Pool is 181 gpm and the flowmeter that you sent me a picture of only goes as high as 120 gpm. Has this situation been

corrected? If so, please send me a picture of the correct flowmeter and I can add it to the file. Let me know if you have any questions. Thank you.

Nicole Johnson

Environmental Health Specialist I
Nevada County Environmental Health Dept.
950 Maidu Ave.
Nevada City, CA 95959
(530) 265-1531

From: Nicole Johnson
Sent: Monday, August 28, 2017 8:29 AM
To: 'Kyle Winther'
Cc: 'MSloane@TahoeDonner.com'
Subject: RE: Pool Inspection for 11509 Northwoods

Hello Kyle,

I am checking in with you to see if you have been able to correct the violations indicated on the inspection report? They are the following:

- 1.) Flowmeter (should be 181 GPM, for your facilities' size pool).
- 2.) Universal no diving symbols along the deck at the edge of the pool.
- 3.) No use after dark sign
- 4.) Diarrhea sign was corrected. Thank you.

Please let me know if you have any questions. Thank you.

Nicole Johnson

Environmental Health Specialist I
Nevada County Environmental Health Dept.
950 Maidu Ave.
Nevada City, CA 95959
Office: (530) 265-1531
Cell: (530) 205-5912
nicole.johnson@co.nevada.ca.us

From: Kyle Winther [<mailto:kwinther@tahoedonner.com>]
Sent: Friday, August 18, 2017 8:52 AM
To: Nicole Johnson
Cc: Mercedes Ferguson; Miguel Sloane
Subject: Pool Inspection for 11509 Northwoods

Hi Nicole,

Attached you'll find photos of the fixed violation for the swimming pool at Northwoods. Thank you kindly for taking the time to come out and inspect our facility!

If you have any further questions or concerns please don't hesitate to contact me.

Kyle Winther – Assistant Manager
Trout Creek Recreation Center
P: (530)582-9647
F: (530)587-0947



Don't miss a beat because we've got your beats all month long with four free live music events! When you aren't enjoying the jams, grab breakfast with ponies, take a bike for a spin and drop in for a game of golf or two. And if you're feeling a little competitive, join one of our cornhole tournaments for a chance to win prizes!



#tahoedonnerassociation



LUNA QUARTZ Polar White PREMIUM POOL FINISH

Custom Engineered, High Performance Quartz Pool Finish containing a pozzolanic/polymer mineral admixture

Luna Quartz Polar White combines one of nature's hardest minerals along with a cement admixture containing pozzolans and polymers that create a high performance pool finish. **Luna Quartz Polar White** contains only natural quartz sand which is non-reactive to pool chemicals. The hardness of natural quartz sand produces a resilient pool finish that is more resistant to staining than other pool finishes containing marble. The **Wet Edge Technologies** admixtures in the **Luna Quartz-Polar White** form a tight matrix around the quartz pebble and strengthen it to create an extremely durable pool finish.

Role of Custom-Engineered Pozzolans in the Luna Quartz™

This valued-added supplementary cementing product exhibits pozzolanic activity comparable to silica fume and metakaolin when tested in accordance with ASTM 618C and ASTM 1240. The **Wet Edge Technologies** Admix has unique properties when compared to other pozzolans such as Fly Ash, Blast Furnace Slag, Metakaolin, and Silica Fume. It is as white as white cement, and more than 99.5% amorphous with no crystalline silica. The chemistry is extremely uniform and the particle size is controlled to very tight standards. Furthermore, these pozzolans have quite a low water demands when compared to Metakaolin and Silica Fume, and thus are not sticky and trowel easily. The particle sizes can be tailored to the reactivity needs of the concrete mix design and have been designed to specifically serve the application of swimming pool finishes.

Mohs Hardness Scale

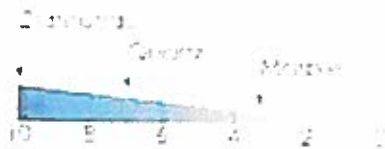

- Fortified with the Pebble Edge
- 100% White Quartz Sand
- Long Lasting Durable Finish
- Applied by a Wet Edge Certified Installer

Contact Information:

Burkett's Pool Plastering

600 S. Frontage
Ripon CA 95366
800-517-3115





THE VALUE OF VALUE!

Below, please find the many benefits and values that one will receive when considering the possibility of teaming up with this highly experienced and fully staffed swimming pool remodeling company.

THE BURKETT'S POOL PLASTERING TEAM

NATIONAL PLASTER COUNCIL MEMBER:

- Member of the National Plaster Council.
- Owner, Rob Burkett, and Vice President of the Plaster Division, Shaun Goldberg, are sitting members of the Board of Directors.
- Named two-time "Member of the Year" by the National Plaster Council – highly respected.
- Rob Burkett sits on the Advisory Board and the Foundation Board of the National Pool Industry Research Center, located at Cal Poly University, San Luis Obispo.
- On the cutting edge of the latest technology of pool finishes, material, add mixes, and water chemistry, which is in-turn passed on to our homeowners for the best possible finish and the best pool practices.
- Employees who have a passion for what they do and who are dedicated to the homeowners that we work with.

REMODEL DEPARTMENT:

- Northern California's largest residential and commercial swimming pool remodel company.
- Our homeowners gain the combined benefit of a fully staffed and highly experienced remodel department.
- Fourteen highly trained Sales Consultants and one Design Consultant to meet your major remodel needs.
- Five Project Managers and Customer Service Representatives with Nine Department Heads dedicated to the highest quality craftsmanship and customer service.
- All work done in-house - plaster, masonry, gunite, decks, equipment, pool covers, plumbing, electrical, demo and prep.

- Each project phase is scheduled in-house, giving the homeowner the benefit of not having a sub-contractor to interact with. All projects have a dedicated Project Manager and Customer Service Representative to manage and oversee the Homeowner's project.
- In-house Warranty Customer Service Representative for all warranty issues.
- Our homeowners can rest assured that the Burkett's Team will guide them through the County Code maze as we have a wealth of knowledge concerning your local County, Building, and Environmental Health Department Codes.
- Additionally, our homeowners will benefit from the special attention to detail, knowledge, experience and the pride of craftsmanship on their project that they both expect and deserve.
- All of this, combined with over 25 years of experience, will make for a positive and pleasurable experience with Burkett's Pool Plastering, Inc.!

PLASTER:

- *Top Finishers in the Industry!!*
- Our employees are very passionate about our company and their quality of work...in return, our homeowners benefit with an extremely high quality finished product.
- Experienced teams shoot plaster, pebble and quartz finishes in a thicker, more uniform layer, compared with other companies in the industry.
- Hard trowel and twice washed pebble surfaces for a harder, smoother finish.
- Top paid workers with full medical benefits.
- Virtually little to no employee turn-over.
- Five of the finest plaster and pebble crews within the industry.
- At Burkett's Pool Plastering, we feel that the most important components in a high-end quality finish are the excellent collection of materials used, along with the top applicators in the industry. We truly believe at Burkett's that WE have the finest applicators and use the finest materials the industry has to offer.

TILE AND MASONRY:

- *Top Masons in the Industry!*
- Specialized crews for each phase of the project - tile, waterfalls and rockwork, which benefits our homeowners by receiving a crew that is specialized in their particular masonry phase.
- Our Foremen have an average of 15 years' experience which provides the benefit of the greatest expertise and craftsmanship to our homeowners.
- Fully staffed Masonry Division with a department head, two assistants, and eleven masonry crews, each with a dedicated Foreman.
- Our homeowners will benefit from our special attention to detail, knowledge, and pride of craftsmanship from our masonry crews and department staff.

DECKS:

- *Top Finishers in the Industry!*
- Burkett's Pool Plastering specializes in stamped, exposed aggregate, salt and broom finished decks.
- Hard troweled twice, not once like most companies, which gives the benefit of a harder and more durable surface, which in-turn lasts longer for the homeowner.
- Rebar and road base used for the benefit of structural reinforcement and strength.
- We add fiber mesh for the benefit of reducing cracking and check cracking on concrete finishes.
- All stamped decks are done at a drier stage which gives the homeowner the benefit of a more uniform stamped surface.
- Top paid finishers with full medical benefits, which in return draws the finest, most experienced finishers in the industry.

EQUIPMENT:

- Five specialized equipment crews with manufacturer trained technicians and installers.
- Specializing in full automation for all Jandy and Pentair systems from Jandy PDA's and the mobile phone accessible I-Aqualink systems to Pentair's Easy Touch and the mobile phone accessible Screen Logic, all installed and programed by our trained technicians.
- Pentair and Jandy multi-speed pumps for energy efficiency, installed and programmed by our trained technicians.
- Equipment replacement for pumps, filters, heaters, booster pumps, pool sweeps, energy efficient LED lighting, and automation upgrades and new installs.
- We assist our eligible homeowners with all paperwork on rebates for energy efficient equipment installations.

GUNITE:

- Department head with over thirty years of swimming pool construction experience and two crews to do all in-house gunite projects.
- Gunite phases scheduled in-house giving our homeowners the benefit of not having to interact with sub-contractors and knowing who to call if they have questions.
- Our Gunite Department establishes specific specs for notched beams, steps, benches, waterfalls and rock notches, and raised elevations.
- Our in-house Gunite and Tile Divisions work hand-in-hand to allow for a smooth transition from one phase to the next to:
 - Modify or reconfigure shape or size of pool
 - Add a spa or change spa elevation
 - Shallow the pool
 - Add an Acapulco bench, deep end steps, benches and swim outs
 - Gunite wing-walls, seat walls, landscape retaining walls, fire pits and planters

COMMERCIAL TILE:

- *Largest commercial swimming pool plaster and tile sub-contractor in Northern California.*
- *Entrusted by five of the largest commercial swimming pool remodel general contractors in the State of California to do their plaster and tile work on major Universities, High Schools, Swim Clubs, Community Pools, Aquatic Centers, Theme Parks, Hotels and Health Clubs in Northern California as well as Southern California.*

MATERIALS:

- *We use the Top Materials Available in the Industry!*
 - *Wet Edge Technologies - The New Generation of Pebble Finishes*
 - *Wet Edge Pearl and Satin Pebble finishes, polished Primera Stone, and Altima finishes with Polymers and Pozzolans. Luna Quartz - the industry leader in quartz finishes.*
 - *Inorganic dye (mineral based dye, which lasts longer) vs. Organic based dye (shorter life and tends to fade and break down) separates Burkett's Pool Plastering, Inc. from its' competitors.*
 - *Pentair, Zodiac, Polaris and Jandy quality pool equipment*
 - *National Pool Tile*
 - *Combining these superior materials with Burkett's top finishers, our homeowners will benefit from the finest quality finishes the industry has to offer!*

START-UP AND SERVICE DEPARTMENT:

- *We include a one-time Start-Up on all replastered pools, with initial start-up chemicals as well as specific written instructions for the ever important care needed for your new pool finish.*

SUSTAINABILITY BUSINESS PRACTICES:

- *At Burkett's Pool Plastering, we recognize the importance of being a good steward to the environment and we work hard every day to insure that we are committed to sustainable business practices.*
 - *We recycle all concrete/demo materials and crush them for use as a road base in our pool decks.*
 - *We recycle all metal from our pool demos.*
 - *We recycle all cardboard.*
 - *We recycle all wood products.*
 - *We recycle all motor and hydraulic oils.*
 - *We recycle all batteries.*



*The Association of
Pool & Spa Professionals®*

REFLECT SUCCESS

FREQUENTLY ASKED QUESTIONS ABOUT THE FEDERAL POOL & SPA SAFETY ACT

Question 1: What do the mandatory provisions of the Federal Pool and Spa Safety Act cover?

Answer: The federal mandates in the Act pertain to two issues:

1. The manufacture, import, and sale of suction outlet fittings (drain fittings and covers) and
2. Entrapment avoidance systems in public pools and spas.

Question 2: What do these provisions require?

Answer: The Act requires the following:

1. On or after 12/19/08, all suction outlet fittings and covers made, imported, or sold in the U.S. must be certified to comply with ASME/ANSI A 112.19.8, 2007 version.
2. As of 12/19/08, all public pools and spas, both new and existing, be equipped with certified covers on every suction outlet.
3. As of 12/19/08, every public pool and spa, new and existing, that has a single outlet, other than an unblockable outlet, must employ one or more of the following additional options:
 - Safety vacuum release system (SVRS) that complies with ANSI/ASME A112.19.17 or ASTM F2387; or
 - Suction limiting vent system; or
 - Gravity drainage system; or
 - Automatic pump shut-off; or
 - Drain disablement; or
 - Equivalent system that may be approved by the CPSC.

Question 3: Does the suction outlet cover requirement in the Act apply to pools and spas with dual or multiple drains?

Answer: Yes. Every drain in every public pool and spa must have a compliant cover by the effective date. After 12/19/08 the pool or spa cannot be open for use if the covers and system are not compliant.

Question 4: Will such covers be available in time to install before the effective date?

Answer: Some manufacturers have assured the APSP that compliant covers will be available in sufficient time to purchase and install. However, the APSP cannot speak to every cover installed, especially covers of unusual sizes and shape.

Question 5: How will I know which covers comply?

Answer: They will have the following embossed or permanently marked in a location that is visible when installed:



Or, "ASME A112.19. 8 2007" and, a flow rating "X GPM", and "Life: X Years", and Manufacturer and Model.

Question 6: What if I cannot find the manufacturer or a compliant replacement cover that fits?

Answer: The drain will require permanent disablement, or replacement with a cover and mounting frame that is compliant.

Question 7: Is a skimmer considered a suction outlet?

Answer: No. The Act addresses only submerged suction outlets.

Question 8: Does the Act require SVRS devices on all public pools?

Answer: No. An SVRS is one of several options available to release a high vacuum occurrence in a pool or spa with a single outlet. These options are not required on pools or spas with multiple certified drains or with a single unblockable drain and sump.

Question 9: What is an unblockable drain?

Answer: The Act defines an unblockable drain as a drain sump of "any size or shape that a human body cannot sufficiently block to create a suction entrapment issue." The ANSI/APSP-7 2006 standard defines unblockable as "of any size and shape such that a representation of the torso of the 99 percentile adult male cannot sufficiently block it to the extent that it creates a body suction entrapment hazard." In other words, the outlet must be such that a torso 18" x 23" with corners having a 4-inch radius would not be able to sufficiently block the outlet. The standard also allows for channel drains with a minimum open area 3" wide X 31" long.

Question 10: What is a safety vacuum release system (SVRS)?

Answer: The definition in the Act is as follows: "The term 'safety vacuum release system' means a vacuum release system capable of providing vacuum release at a suction outlet caused by a high vacuum occurrence due to a suction outlet flow blockage." SVRS devices must be certified to ASME/ANSI A112.19.17 or ASTM 2387-04

Question 11: What is a gravity drainage system?

Answer: Gravity Drainage is a circulation system where the water flowing from the pool/spa does not connect directly to the pump. The water drains into a tank or basin open to atmosphere from which the pump pulls its water for circulation back to the pool.

Question 12: What is a suction limiting vent system?

Answer: Suction-Limiting Vent System -- a pipe vented to the atmosphere that connects to the suction pipe between the pool and the pump. When a high vacuum event occurs, air from the vent pipe replaces the water in the suction pipe thereby breaking the suction. The vent opening is protected by a tamper resistant cover.

Question 13: What is an automatic pump shut-off?

Answer: Automatic Pump shut-off system -- a device or system that shuts off the pump/motor when it senses a high vacuum occurrence that includes but is not limited to some of the safety vacuum release devices (SVRS) and load sensing motors.

Question 14: What is drain disablement?

Answer:

Existing Construction:

1. Fill with concrete, Glue in plug
2. Reverse flow, permanently disconnect from pool pump suction (no valve to switch back)
3. Permanently disconnect suction outlet pipe from all circulation systems

New Construction:

1. Not applicable -- the rest of the codes and standards do not permit single blockable drain configurations.

Question 15: According to the Act, how far apart must multiple or dual drains be?

Answer: The Act does not specify. The ANSI/APSP-7 2006 standard requires that multiple drains or suction outlets be at least 3 feet apart, measured from center of sump to center of sump. Or that suction outlets be located on different planes.

Question 16: Does the Act apply to hot tubs?

Answer: Yes. Hot Tubs are considered "spas" for purposes of this act.

Question 17: Does the Act apply to residential pools and spas?

Answer: Yes. As of 12/19/08, it will be against federal law to make, import, or sell a suction outlet fitting and cover that does not comply with ASME/ANSI A112.19.8 -2007. Installation of a non compliant cover in a customer's pool or spa would be a violation of that provision. The other federal mandates discussed above apply only to public facilities.

Question 18: How does the Act define a "Public" pool or spa?

Answer: The term is defined broadly and includes:

1. any facility open to the public whether free or for a fee
2. multiple family residential facilities
3. hotels or other public accommodations
4. facilities operated by the federal government for the military, their dependents, or for any federal agency or department

Question 19: How do these Federal provisions or mandates compare with ANSI/APSP-7?

Answer: Each of the above provisions is entirely consistent with ANSI/APSP-7. Pools and spas built or retrofitted to comply with this standard will also comply with the Act.

Question 20: Does ANSI/APSP-7 require a pool to be closed to swimmers if the cover is not ASME compliant?

Answer: The standard requires ASME approved covers. Non-compliant covers and systems should be addressed. If a cover is broken, damaged, not secure or missing, the standard requires that the pool or spa be immediately closed to bathers.

Question 21: What is the penalty for not complying with these provisions?

Answer: That has yet to be determined by the CPSC.

Question 22: How else does this Act affect residential pools and spas?

Answer: That is also yet to be determined. The CPSC is charged with creating "minimum state law requirements," pertaining to entrapment protection and barriers to prevent drowning. Any state that enacts laws that meet or exceed those requirements will be eligible for grant money from the CPSC. The Act provides guidelines and instructions to the CPSC in creating those "minimum state law requirements." With regard to entrapment, these guidelines and

instructions are entirely consistent with ANSI/APSP-7. With regard to barriers, these guidelines and instructions are consistent with the "Layers of Protection" approach endorsed by the APSP and found in our literature.

Question 23: What else should I do about entrapment protection in residential pools?

Answer: All residential pools and spas and hot tubs should be built and maintained in accordance with applicable state and local law and ANSI/APSP-7.

Question 24: What should I do about barriers in public and residential pools and spas?

Answer: All pools and spas and hot tubs should be protected in accordance with applicable state and local law and the ANSI/APSP-8 Model Barrier Code.

Question 25: What are the legal responsibilities of builders, renovators, and service professionals under the ACT?

Answer: These are not specified by the Act. Also, as a non-profit membership organization, APSP is not able to provide legal advice or to provide guidance for each and every situation. Pool and spa professionals should consult with their own legal counsel with regard to any questions of law or interpretation of the Act.

IMPORTANT NOTE:

The above information is intended to provide important technical information with regard to the recent Pool and Spa Safety Act. It is not intended as legal advice. As a non-profit membership organization, APSP is not able to provide legal advice. Pool and spa professionals should consult with their own legal counsel with regard to any questions of law or interpretation of the Act or any other federal or state law, regulation, code or ordinance.

The APSP is not responsible for any liability or damages that in any way is alleged to have resulted from the above questions and answers.



TAHOE DONNER ASSOCIATION
Request for Proposal
Construction services for TDA Aquatics Facilities Upgrades - 2018
Trout Creek Recreational Center

It is the desire and intent of Tahoe Donner Association to contract for construction services for a Pool and Spa Improvements within the Tahoe Donner Association (TDA) at the Trout Creek Recreational Center located in Truckee, California.

Prospective contractors should be aware that in evaluating proposals, the Association will consider conforming price of all bid items addressed, reputation of company, work schedule, and ability to perform work within the proposed schedules. Bids must be submitted from contractors appropriately licensed for work in the State of California. All proposals should have:

1. Cover sheet that identifies the project:
2. Proposing company name with address:
3. Phone and fax numbers:
4. Individual who will be in charge of the project and answer questions regarding the proposal:
5. General company information:
6. Scope of Work:
7. List of References:
8. Not-to-Exceed Fee Proposal:
9. Tahoe Donner Association Bid Form:

Proposals must address the requirements of all items in the scope of services section in this document and demonstrate the company's understanding of the work to be performed. Interested contractors are expected to understand the extent of the work.

Each company will provide short answers to the questions outlined in the Submittal Requirements section of this RFP.

Proposals are to provide a scope of work including a time line for completion of all tasks in relation to the overall project schedule. Please indicate features, skills, or services that distinguish your company, making it the ideal choice for the Association.



Each company must provide a list of references (at least four) where similar services have been performed. Include names of the organizations and telephone numbers of individuals who can be contacted with regard to the services you have provided.

Provide a not-to-exceed fee proposal for the services identified in your scope of work. Provide a draft contract applicable to a project such as this.

Please contact either Facilities Manager, Sean Connors by email at sconnors@tahoedonner.com, phone (530)587-9688; or Capital Projects Coordinator, Lee Gray at lgray@tahoedonner.com, phone (530)582-9675, for an inspection appointment. Contractors who are interested and able to provide a bid for this work are requested to notify the Association by June 15, 2018. The notification can be done by email, or phone at the above numbers.

Bids are due July 9, 2018 delivered via email or regular mail to the following address:

Tahoe Donner Association
Attn: Lee Gray
11509 Northwoods Boulevard
Truckee, CA 96161
lgray@tahoedonner.com

The contractor understands that the Association reserves the right to reject any or all proposals without notice or cause. The Association reserves the right to solicit and accept additional proposals at its sole discretion.

As a business we are required to file Forms 1099. In order to properly complete our reporting requirements, we need certain information from our potential contractors. Please complete the taxpayer identification information on the attached bid form.

During the selection process, the Association may request any or all companies to make oral presentations. Such presentations will provide the opportunity for companies to answer any questions the Association may have in regards to the company's proposal. Not all companies may be asked to make an oral presentation. The Association reserves the right to request additional information or clarifications from any proposer, or to allow corrections of errors or omissions during the selection process.

By submitting a proposal, each construction company declares and warrants that no undue influence or pressure will or has been used against or in concert with any director, officer or employee of Tahoe Donner Association in connection with the award of any contract or the terms of this RFP, including any method of coercion, confidential financial arrangement or financial inducement; and that no director, officer or employee of the Association will receive compensation directly or indirectly from the firm or any officer, employee or agent of the firm,



in connection with an award under this RFP or any work to be conducted as a result of a contract award.

Invitation to Bid

PROJECT DESCRIPTION:

A. PROJECT NAME:

Tahoe Donner Association Aquatics Facilities Upgrades - 2018

B. PROJECT LOCATIONS:

Trout Creek Recreational Center
12790 Northwoods Blvd.
Truckee, CA 96161

C. PROJECT HISTORY AND INFORMATION:

Tahoe Donner is a recreational oriented mountain residential community located just off I-80, in Truckee, California. Of the 6,400 plus lots in the development, more than three-quarters are developed. The Association strives to maintain a desirable living environment, improve property values, and provide quality service to members and their guests.

Trout Creek Recreational Center was originally built in 1992. The building was renovated in 2002 to its current state. Throughout the years the additional pools and spas were added with the last renovation taking place 2002-2003.

SCOPE OF SERVICES:

The scope of services is described below and may be modified during negotiations with the Association.

Permits:

- Awarded contractor to will be responsible to submit project information to State and County and Town.

Trout Creek Recreational Center: 12790 Northwoods Boulevard, Truckee, CA 96161

The project includes:

- Kiddie Pool:



- Skimmer replacement
Resurfacing, tile, and coping replacement.
- Covered Spa:
 - Skimmer replacement
 - Resurfacing, tile and coping replacement.
 - Updating of handrails for compliance.
- Recreational pool:
 - Skimmer replacement
 - Resurfacing, tile and coping replacement.
 - Updating of handrails and grabrails for compliance.
 - Updating of lighting for compliance
- Virginia Graeme Baker Act, State and County upgrades on all bodies of water.
 - Covered Spa
 - Kiddie Pool
 - Recreational Pool

OTHER CONSIDERATIONS:

The architectural style must be consistent with the Association's Covenants & Restrictions and Architectural/Land Use Rules. Design approval by the Association's Architectural Standards Committee may be required with respect to exterior modifications. The Association's Board of Directors will be required to approve the coping and tile type prior to install.

General contractor and all subcontractor signage are to be approved by the Architectural Standards Office (ASO) prior to display. Signage to offer coloring consistent with the ASO required Brown/White coloring and adhere to placement standards as defined by ASO. Signage may be displayed no more than 7 days after completion and final inspection of the project.

PROJECT SCHEDULE:

The Association would prefer that the Pool and Spa Upgrade project construction begin after September 3, 2018 weather permitting to November 15, 2018. Contractor can submit their preferred schedule, which will be discussed and a formalized schedule and timeline shall be developed and approved by Tahoe Donner Association senior management prior to project commencement.

FINAL DOCUMENTS:

The Contractor will be required to provide complete final documents that include warranties, O & M's, and As-Built's when applicable.



SUBMITTAL REQUIREMENTS:

The Contractor is to complete the information below or submit, as an equal, an office brochure inclusive of items A-F:

(A) Name of firm, address and telephone/fax numbers(s):

(B) Year established:

(C) Present size of firm:

(D) List the name(s) and qualifications of the person(s) who will be the key contact(s) and manage this project:

(E) Other personnel of your company include:

| <u>Employee Name</u> | <u>Years with Company</u> | <u>Experience</u> |
|----------------------|---------------------------|-------------------|
|----------------------|---------------------------|-------------------|

(F) Schedule:

Submit in graphic or narrative form, your company's assessment of proposed design and construction schedules relative to your ability to meet the schedule as outlined, together with possible revisions you feel necessary. Explain variations in time schedule, if any.

ADDITIONAL SUBMITTAL ITEMS AND OTHER PERTINENT INFORMATION:

- A completed Bid Form (provided) must be included in all Bids.
- Bidders must have all licenses and certificates necessary to complete the project.
- A Bidder's Bond is not required.
- No bid may be withdrawn within a period of 30 days after the date fixed for opening bids.
- Tahoe Donner Association reserves the right to reject all bids, to waive informalities, and to reject nonconforming, non-responsive or conditional bids. The successful bidder will be contacted within 6 business days of the opening of the bids.
- Proof of required insurance must be provided upon award of contract.



FURTHER INSTRUCTION TO BIDDERS:

- **TAXES AND PERMITS:** Contractor shall pay all taxes that are lawfully assessed against owner or contractor in connection with the work. The bid prices shall include such taxes and any other expense, as applicable. Permit fees are not to be included as the Owner will pay fees separately.
- **BIDDER'S ABILITY:** Each bidder must be licensed as a Contractor in accordance with state provisions for licensure, and be skilled and regularly engaged in the general class or type of work called for under this RFP.
- **FAMILIARIZATION WITH THE WORK:** Before submitting the bid, each prospective bidder shall familiarize himself/herself with the work, the site where the work is to be performed, local labor conditions and all laws, regulations and other factors affecting performance of the work. He/she shall carefully correlate his/her observations with requirements of the work and otherwise satisfy himself/herself of the expense and difficulties attending performance of this work. The submission of a bid will constitute a representation of compliance by the bidder. There will be no subsequent financial adjustment for lack of such familiarization.
- **INTERPRETATIONS:** All questions about the meaning or intent of the request for proposals or the contemplated work shall be submitted to _____ in writing. Replies will be issued by addenda mailed or delivered by facsimile to all parties recorded by the _____ as having received the bidding documents. Questions received less than four days prior to the date for opening bids will not be answered. Only answers issued by formal written addenda will be binding. Oral and other interpretations or clarifications will be without legal effect.
- **CONTRACT TIME:** The schedule proposed by the Contractor will be an essential part of the contract and it will be necessary for each bidder to satisfy owner of his/her capability to complete the work within the time set forth. Liquidated damages can be negotiated and may be required within any contract as deemed necessary by Tahoe Donner Association.



INSURANCE:

With respect to operations performed under or incidentally to this project, Contractor agrees to obtain and maintain insurance acceptable to Owner and which, except for workers' compensation and employer's liability insurance, names Tahoe Donner Association as "additional insured".

Such insurance shall include:

- Comprehensive general liability insurance with a combined single limit of at least \$1,000,000 each occurrence for bodily injury and property damage to include a waiver of subrogation to benefit Tahoe Donner Association as "additional insured."
- Comprehensive automobile liability insurance covering all owned, hired or otherwise operated non-owned vehicles with a minimum combined single limit of \$1,000,000 each occurrence for bodily injury and property damage to include a waiver of subrogation to benefit Tahoe Donner Association as "additional insured."
- Workers' Compensation Insurance as required by the provisions of California law.
- Employer's liability insurance with a minimum coverage of \$1,000,000 each occurrence to include a waiver of subrogation to benefit Tahoe Donner Association as "additional insured."
- Subcontractors are required to provide proof of insurance that is primary and non-contributory.

MONTHLY PROGRESS PAYMENTS:

The Contractor shall present to Lee Gray a monthly statement of work estimated and/or completed as agreed upon by the Owner. An inspection by Tahoe Donner's representative will be conducted prior to the authorization of a payment. A five percent (5%) retention will be withheld for the duration of the contract and up to 30 days after project completion and final inspection by Tahoe Donner Association. Unconditional lien releases are required from all suppliers and/or subcontractors that give pre-lien notices before issuance of all payments. Tahoe Donner Association will provide lien release templates to contractors/subcontractors for completion and submittal prior to payment processing and payment dispersal.

INSPECTION OF WORK:

All equipment, materials, and work shall be subject to inspection and testing by the Association. The Association will observe the progress and quality of the work and determine, in general, if the work is proceeding in accordance with the intent of the Contract Documents. The Association shall not be required to make comprehensive or continuous inspections to check the quality of the work, and shall not be responsible for construction means, methods, techniques, sequences, or procedures, or for safety precautions and programs in connection with the work.



Visits and observations made by the Association's representative shall not relieve the contractor of his obligation to conduct comprehensive inspections of the work and to furnish proper materials, labor, equipment and tools, and perform acceptable work, and to provide adequate safety precautions, in conformance with the intent of the contract and the requirements of law.

One or more inspectors may be assigned to observe the work and to act in matters of construction under this Contract. It is understood that such assigned inspectors shall have the power to issue instructions and make decisions. If the work or any part thereof is found to be defective, the contractor shall, within ten (10) calendar days, make good such defect in a manner satisfactory to the Association.

GENERAL:

The Contractor is responsible for obtaining all inspections necessary for the proper execution and completion of the work. The Contractor warrants to the Owner that materials and equipment furnished under the contract will be as specified or of equivalent quality approved by Owner, that the work will be free from defects, and that the work will conform to the requirements of the contract. Work not conforming to these requirements, including substitutions not properly approved and authorized, may be considered defective.

It is understood that any dispute as to this project will be determined by submission to arbitration as provided by California law, and not by a lawsuit or resort to court process except as California law provides for judicial review of arbitration proceedings.

The Owner may terminate the contract if the Contractor:

- Persistently or repeatedly refuses or fails to supply enough properly skilled workers or proper materials; or
- Fails to make payments to subcontractors for materials or labor in accordance with agreements; or
- Persistently disregards laws, ordinances, rules, regulations, or orders of public authorities having jurisdiction; or
- Otherwise is guilty of a substantial breach of provisions of the contract documents.

Should any of the above-mentioned conditions occur, the Owner may give written notice, take possession of the site and all the materials, etc., accept assignment of subcontracts and finish the work by whatever reasonable method the Owner may deem necessary.



TAHOE DONNER ASSOCIATION
11509 Northwoods Boulevard, Truckee, California 96161
Construction Services for TDA Aquatics Facilities Upgrades 2018
BID FORM

SUBMITTED BY: _____

Corporation Partnership Estate or Trust

PRINCIPAL OFFICE: _____

Person to contact for additional information on this bid:

Name: _____

Address: _____

Phone: _____ Fax: _____

Bidder declares and agrees that, if this bid is accepted, bidder is prepared to enter into an agreement to perform all work, including the assumption of all obligations, duties, and responsibilities necessary to the successful completion of the work; the furnishing of all materials and equipment required to be incorporated in and form a permanent part of the work; tools, equipment, supplies, transportation, facilities, labor, taxes, superintendence, and services required to perform the work; insurance and submittals; all to be indicated or specified in said agreement.

If this bid is accepted, the bidder agrees to sign and deliver an acceptable agreement with the required insurance documentation to Tahoe Donner Association within ten (10) days after receipt of notice of award from the owner.

SIGNATURE OF BIDDER:

Contractor's License Number(s): _____ State: _____

State: _____

If an individual: _____, doing business as

If a Partnership: _____

By: _____, partner

If a Corporation: _____

(a _____ Corporation)

by: _____

Title: _____

Business Address of Bidder: _____

Tax ID #: _____



BID FORM PER SCOPE OF SERVICES

Contractor: _____
Address: _____
Contact/Title: _____
Email: _____
Phone/Fax: _____

Complete each item in its entirety. To omit please write "NO BID" on the right.

Trout Creek Recreational Center – Pool and Spa Upgrades 2018 **Proposed Costs**

- **Kiddie Pool:**
Skimmer replacement / Resurfacing, tile, and coping replacement.
Virginia Graeme Baker Act, State and County upgrades, Permits _____

- **Covered Spa:**
Skimmer replacement / Resurfacing, tile and coping replacement /
Handrails compliance /
Virginia Graeme Baker Act, State and County upgrades, Permits _____

- **Recreational pool:**
Skimmer replacement / Resurfacing, tile and coping replacement /
Handrails and grabrails compliance / Updating of lighting for compliance /
Virginia Graeme Baker Act, State and County upgrades, Permits _____

Tahoe Donner Association Aquatics Facilities Upgrades – 2018 Total _____



Form **W-9**
 (Rev. December 2014)
 Department of the Treasury
 Internal Revenue Service

Request for Taxpayer Identification Number and Certification

Give Form to the requester. Do not send to the IRS.

| | | |
|---|---|---|
| Print or type See Specific Instructions on page 2. | 1 Name (as shown on your income tax return). Name is required on this line; do not leave this line blank. | |
| | 2 Business name disregarded entity name, if different from above | |
| | 3 Check appropriate box for federal tax classification; check only one of the following seven boxes: <input type="checkbox"/> Individual/sole proprietor or single-member LLC <input type="checkbox"/> Limited liability company. Enter the tax classification (C or S corporation, Partnership) ▶ _____ <small>Note. For a single-member LLC that is disregarded, do not check LLC; check the appropriate box in the line above for the tax classification of the single-member owner.</small> <input type="checkbox"/> Other (see instructions) ▶ _____ | |
| | 4 Exempt payee codes (codes apply only to certain entities, not individuals; see instructions on page 3): Exemption from FATCA reporting code (if any) _____ <small>(Applicable to some units established outside the U.S.)</small> | |
| | 5 Address (number, street, and apt. or suite no.) | Requester's name and address (optional) |
| | 6 City, state, and ZIP code | |
| | 7 List account number(s) here (optional) | |

Part I Taxpayer Identification Number (TIN)

Enter your TIN in the appropriate box. The TIN provided must match the name given on line 1 to avoid backup withholding. For individuals, this is generally your social security number (SSN). However, for a resident alien, sole proprietor, or disregarded entity, see the Part I Instructions on page 3. For other entities, it is your employer identification number (EIN). If you do not have a number, see *How to get a TIN* on page 3.

Note. If the account is in more than one name, see the instructions for line 1 and the chart on page 4 for guidelines on whose number to enter.

| | | | | |
|--|--|--|--|--|
| Social security number | | | | |
| <table border="1" style="width: 100%; border-collapse: collapse;"> <tr> <td style="width: 25px; height: 20px;"></td> <td style="width: 25px; height: 20px;"></td> <td style="width: 25px; height: 20px;"></td> <td style="width: 25px; height: 20px;"></td> </tr> </table> | | | | |
| | | | | |
| OR | | | | |
| Employer identification number | | | | |
| <table border="1" style="width: 100%; border-collapse: collapse;"> <tr> <td style="width: 25px; height: 20px;"></td> <td style="width: 25px; height: 20px;"></td> <td style="width: 25px; height: 20px;"></td> <td style="width: 25px; height: 20px;"></td> </tr> </table> | | | | |
| | | | | |

Part II Certification

Under penalties of perjury, I certify that:

- The number shown on this form is my correct taxpayer identification number (or I am waiting for a number to be issued to me); and
- I am not subject to backup withholding because: (a) I am exempt from backup withholding, or (b) I have not been notified by the Internal Revenue Service (IRS) that I am subject to backup withholding as a result of a failure to report all interest or dividends, or (c) the IRS has notified me that I am no longer subject to backup withholding; and
- I am a U.S. citizen or other U.S. person (defined below); and
- The FATCA code(s) entered on this form (if any) indicating that I am exempt from FATCA reporting is correct.

Certification Instructions. You must cross out item 2 above if you have been notified by the IRS that you are currently subject to backup withholding because you have failed to report all interest and dividends on your tax return. For real estate transactions, item 2 does not apply. For mortgage interest paid, acquisition or abandonment of secured property, cancellation of debt, contributions to an individual retirement arrangement (IRA), and generally, payments other than interest and dividends, you are not required to sign the certification, but you must provide your correct TIN. See the instructions on page 3.

| | | |
|------------------|----------------------------------|--------------|
| Sign Here | Signature of U.S. person ▶ _____ | Date ▶ _____ |
|------------------|----------------------------------|--------------|

General Instructions

Section references are to the Internal Revenue Code unless otherwise noted.

Future developments. Information about developments affecting Form W-9 (such as legislation enacted after we release it) is at www.irs.gov/w9.

Purpose of Form

An individual or entity (Form W-9 requester) who is required to file an information return with the IRS must obtain your correct taxpayer identification number (TIN) which may be your social security number (SSN), individual taxpayer identification number (ITIN), adoption taxpayer identification number (ATIN), or employer identification number (EIN), to report on an information return the amount paid to you, or other amount reportable on an information return. Examples of information returns include, but are not limited to, the following:

- Form 1099-INT (interest earned or paid)
- Form 1099-DIV (dividends, including those from stocks or mutual funds)
- Form 1099-MISC (various types of income, prizes, awards, or gross proceeds)
- Form 1099-B (stock or mutual fund sales and certain other transactions by brokers)
- Form 1099-S (proceeds from real estate transactions)
- Form 1099-K (merchant card and third party network transactions)

- Form 1099 (from a mortgage interest), 1099-E (student loan interest), 1099-T (tuition)
- Form 1099-C (canceled debt)
- Form 1099-A (acquisition or abandonment of secured property)

Use Form W-9 only if you are a U.S. person (including a resident alien), to provide your correct TIN.

If you do not return Form W-9 to the requester with a TIN, you might be subject to backup withholding. See *What is backup withholding?* on page 2.

By signing the filled-out form, you:

- Certify that the TIN you are giving is correct (or you are waiting for a number to be issued),
- Certify that you are not subject to backup withholding, or
- Claim exemption from backup withholding if you are a U.S. exempt payee. If applicable, you are also certifying that as a U.S. person, your allocable share of any partnership income from a U.S. trade or business is not subject to the withholding tax on foreign partners' share of effectively connected income, and
- Certify that FATCA code(s) entered on this form (if any) indicating that you are exempt from the FATCA reporting, is correct. See *What is FATCA reporting?* on page 2 for further information.

Pool Contractors

Date contacted

Response

| | | |
|----------------------------------|----------|---|
| Burketts, Ripon, Ca. | 6/1/2018 | Completed Phase 1 & held price for Phase 2 since Spring of 2017 |
| *Timberline Pools, NV | 6/1/2018 | Dave - too busy |
| *Robert Allen Pools, NV | 6/1/2018 | Too booked up |
| Reno Elks Pool, NV | 6/1/2018 | Phone disconnected |
| Premier Pools & Spas, Sacramento | 6/1/2018 | Only new pools |
| Nor Cal Pools, Rocklin | 6/1/2018 | Answering machine |
| Lee Joseph, Inc. Reno | 6/1/2018 | Not licensed in California |
| Aqua Blue Pools & Spas, NV | 6/1/2018 | Fernando - did not provide a bid |
| American Pool | 6/1/2018 | Online - not licensed in California |
| Sun Leisure Pools | 6/1/2018 | Not a gunite pool contractor, recommended Robert Allen & Lee Joseph |
| Tahoe Pool Service, So Lk Tahoe | 6/1/2018 | No response |
| *Adams Pool, Sacramento | 6/1/2018 | Roger - not able to provide a bid |

* Emailed RFP on 6/1/2018

RFP emailed June 1st

Notification if intent to bid by June 15th

Bids due by July 9th