Finance Committee

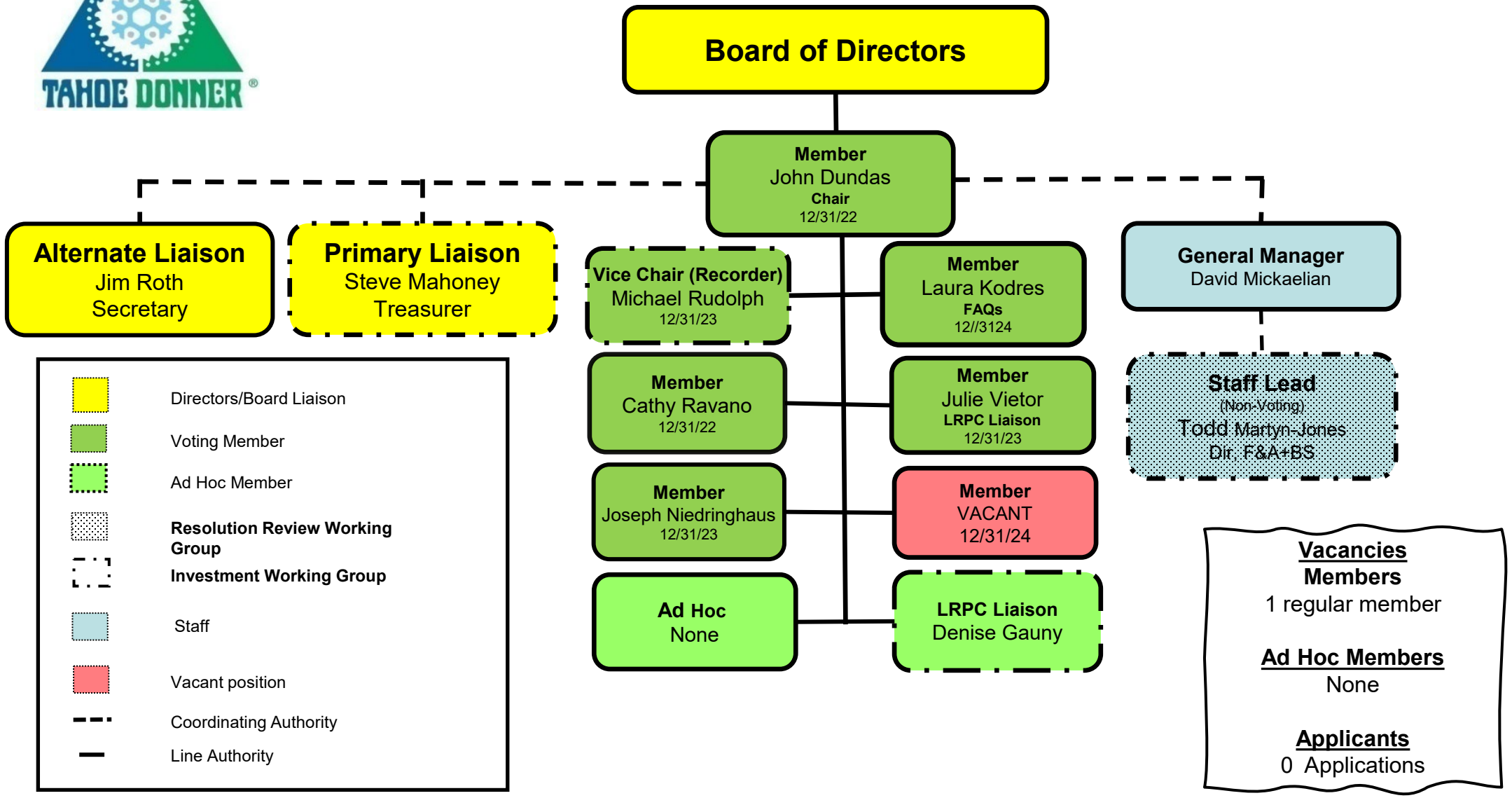

5/27/2022 2:28 PM